



Contract Routing Form

ROUTING: Urgent Rush

printed on: 03/05/2012

Contract between: Raymond P. Cattell Inc.
and Dept. or Division: Engineering Division
Name/Phone Number:

Project: West Lakelawn Place Assessment District - 2012

Contract No.: 6311

File No.: 25185

Enactment No.: RES 12-00138

Enactment Date: 02/29/2012

Dollar Amount: ~~0.00~~ \$327,462.00

(Please DATE before routing)

Signatures Required	Date Received	Date Signed
City Clerk	3.5.2012	3.5.2012
Director of Civil Rights	3-5-2012	3/6/12 WDD
Risk Manager	3-7-12	3/8/12 JRV
Finance Director	3-8-12	3-8-12 RW
City Attorney	300 3-8-12	3-9-12
Mayor	3-9-12	3-9-12

Please return signed Contracts to the City Clerk's Office
Room 103, City-County Building for filing.

Original + 2 Copies

PO # 81536311

03/05/2012 11:23:00 enkmr - Eric Dundee @ 266-4913

Dis Rights: OK / N/A / Problem - Hold
Prev Wage: AA / Agency / No
Contract Value: See Above
AA Plan: Approved
Amendment / Addendum # _____
Type: POS / Dwp / Sbdv / Gov't /
Grant / PW / Loan / Agrmt



City of Madison

Legislative File ID 25185

display
original
version

print

email

Type: **Resolution** Status: **Passed**
 Enactment Date: **2/29/2012** Enactment No.: **RES-12-00138**
 Title: **Awarding Public Works Contract No. 6311, West Lakelawn Place Assessment District - 2012.**
 Controlling Body: **BOARD OF PUBLIC WORKS**
 Introduced: **1/27/2012** Version: **1**
 Final Action: **2/28/2012** Contact: **mhacker@cityofmadison.com**
 Name: **Awarding Public Works Contract No. 6311, West Lakelawn Place Assessment District - 2012.**
 Extra Date 1:
 Requester:
 Sponsors: **BOARD OF PUBLIC WORKS**
 Attachments: **Legislative File Text
Contact 6311.pdf**

Legislative History

Date	Acting Body	Action Taken	Motion
2/8/2012	BOARD OF PUBLIC WORKS	A motion was made by Anthony, Jr., seconded by Hinke, Pass to RECOMMEND TO COUNCIL TO ADOPT - REPORT OF OFFICER. The motion passed by voice vote/other.	
	<i>Notes:</i>		
2/28/2012	COMMON COUNCIL	A motion was made by Cnare, seconded by Bidar-Sielaff, Pass to Adopt. The motion passed by voice vote/other.	
	<i>Notes:</i>		

Approvals

Approver	Date	Approval Status
Craig Franklin	1/31/2012	Approved

powered by Dayslar Computer Systems, Inc.



City of Madison

Legislative File Number 25185 (version 1)

Title

Awarding Public Works Contract No. 6311, West Lakelawn Place Assessment District - 2012.

Body

BE IT RESOLVED, that the following low bids for miscellaneous improvements be accepted and that the Mayor and City Clerk be and are hereby authorized and directed to enter into a contract with the low bidders contained herein, subject to the Contractor's compliance with Section 39.02 of the Madison General Ordinances concerning compliance with the Affirmative Action provisions **and subject to the Contractor's compliance with Section 33.07 of the Madison General Ordinances regarding Best Value Contracting:**

BE IT FURTHER RESOLVED, that the funds be encumbered to cover the cost of the projects contained herein.

See attached document (Contract No. 6311) for itemization of bids.

Fiscal Note

Budget authority is available in the Acct. Nos. listed on the attached.

PROJECT	CONTRACTOR	AMOUNT OF BID
---------	------------	---------------

CONTRACT NO. 6311
 WEST LAKELAWN PLACE ASSESSMENT DISTRICT - 2012

RAYMOND P. CATTELL, INC.

\$327,462.00

Acct. No. CS53-58250-810355-00-53W0778	\$85,977.00
Contingency 8%±	6,878.00
Plan & Prep 15%±	<u>12,895.00</u>
Subtotal	\$105,750.00

Acct. No. CS53-58270-810355-00-53W0778	\$24,650.00
Contingency 8%±	1,972.00
Plan & Prep 15%±	<u>3,698.00</u>
Subtotal	\$30,320.00

Acct. No. ESTM-58270-810381-00-53W0778	\$51,582.00
Contingency 8%±	<u>4,128.00</u>
Subtotal	\$55,710.00

Acct. No. ESTM-58270-810551-00-53W0778	\$5,000.00
Contingency 8%±	<u>400.00</u>
Subtotal	\$5,400.00

Acct. No. ES01-58275-810332-00-53W0778	\$69,292.00
Contingency 8%±	<u>5,548.00</u>
Subtotal	\$74,840.00

Acct. No. EW01-58273-810455-00-53W0778	\$78,200.00
Contingency 8%±	<u>6,260.00</u>
Subtotal	\$84,460.00

Acct. No. CS53-58545-810355-00-53W0778	\$12,761.00
Contingency 8%±	1,021.00
Plan & Prep 15%±	<u>1,918.00</u>
Subtotal	\$15,700.00

GRAND TOTAL	<u>\$372,180.00</u>
-------------	---------------------

**Wisconsin Office of the Commissioner of Insurance
Licensed Producer Search***

Wednesday, February 29, 2012

MILLER, EILEEN ZIMMER
MADISON WI

Year of Birth: 1953
Status: Active
License Number: 2513583
NPN**: 1461433
Effective Date: 01-15-2008
Expiration Date: 10-31-2013
License Type: Resident Intermediary Indv
CE Compliance: 10-31-2013

Lines of Authority

Line of Authority	Residency	Effective Date	Status
Casualty	Resident	12-07-2009	Active
	Resident	10-31-2009	Inactive
Property	Resident	01-15-2008	Active
	Resident	12-07-2009	Active
	Resident	10-31-2009	Inactive
	Resident	01-15-2008	Active

Appointments and Terminations

Company Name	Qualification Type/Status	Effective Date	Termination Date	Termination Reason
ACUITY, A Mutual Insurance Company	CAS/Active	12-02-2010		
	PROP/Active	12-02-2010		
American Casualty Company of Reading, Pennsylvania	CAS/Active	12-03-2010		
	PROP/Active	12-03-2010		
American Economy Insurance Company	CAS/Active	12-28-2010		
	PROP/Active	12-28-2010		
American Fire and Casualty Company	CAS/Active	12-28-2010		
	PROP/Active	12-28-2010		
American States Insurance Company	CAS/Active	12-28-2010		
	PROP/Active	12-28-2010		
Amerisure Insurance Company	CAS/Active	03-08-2011		
	PROP/Active	03-08-2011		
Amerisure Mutual Insurance Co	CAS/Active	03-08-2011		
	PROP/Active	03-08-2011		
Auto-Owners Insurance Company	CAS/Active	12-22-2010		
	PROP/Active	12-22-2010		

Bituminous Casualty Corporation	CAS/Active PROP/Active	12-07-2010 12-07-2010
Bituminous Fire and Marine Insurance Company	CAS/Active PROP/Active	12-07-2010 12-07-2010
Chubb Indemnity Insurance Company	CAS/Active PROP/Active	12-13-2010 12-13-2010
Chubb National Insurance Company	CAS/Active PROP/Active	12-13-2010 12-13-2010
Consolidated Insurance Company	CAS/Active PROP/Active	12-28-2010 12-28-2010
Continental Casualty Company	CAS/Active PROP/Active	12-03-2010 12-03-2010
Continental Insurance Company, The	CAS/Active PROP/Active	12-03-2010 12-03-2010
Continental Western Insurance Company	CAS/Active PROP/Active	12-02-2010 12-02-2010
Executive Risk Indemnity Inc.	CAS/Active PROP/Active	12-13-2010 12-13-2010
Federal Insurance Company	CAS/Active PROP/Active	12-13-2010 12-13-2010
FIRST NATIONAL INSURANCE COMPANY OF AMERICA	CAS/Active PROP/Active	12-28-2010 12-28-2010
General Casualty Company of Wisconsin	CAS/Active PROP/Active	12-03-2010 12-03-2010
General Insurance Company of America	CAS/Active PROP/Active	12-28-2010 12-28-2010
Great Northern Insurance Company	CAS/Active PROP/Active	12-13-2010 12-13-2010
Hawkeye-Security Insurance Company	CAS/Active PROP/Active	12-28-2010 12-28-2010
Indiana Insurance Company	CAS/Active PROP/Active	12-28-2010 12-28-2010
Midwestern Indemnity Company, The	CAS/Active PROP/Active	12-28-2010 12-28-2010

National Fire Insurance Company of Hartford	CAS/Active PROP/Active	12-03-2010 12-03-2010
Netherlands Insurance Company, The	CAS/Active PROP/Active	12-28-2010 12-28-2010
Ohio Casualty Insurance Company, The	CAS/Active PROP/Active	12-28-2010 12-28-2010
Ohio Security Insurance Company	CAS/Active PROP/Active	12-28-2010 12-28-2010
Owners Insurance Company	CAS/Active PROP/Active	12-22-2010 12-22-2010
Pacific Indemnity Company	CAS/Active PROP/Active	12-13-2010 12-13-2010
Peerless Indemnity Insurance Company	CAS/Active PROP/Active	12-28-2010 12-28-2010
Peerless Insurance Company	CAS/Active PROP/Active	12-28-2010 12-28-2010
Regent Insurance Company	CAS/Active PROP/Active	12-03-2010 12-03-2010
SAFECO Insurance Company of America	CAS/Active PROP/Active	12-28-2010 12-28-2010
SAFECO Insurance Company of Illinois	CAS/Active PROP/Active	12-28-2010 12-28-2010
SOCIETY INSURANCE, a mutual company	CAS/Active PROP/Active	12-15-2010 12-15-2010
Transportation Insurance Company	CAS/Active PROP/Active	12-03-2010 12-03-2010
United Wisconsin Insurance Company	CAS/Active	12-02-2010
Valley Forge Insurance Company	CAS/Active PROP/Active	12-03-2010 12-03-2010
Vigilant Insurance Company	CAS/Active PROP/Active	12-13-2010 12-13-2010
West American Insurance Company	CAS/Active PROP/Active	12-28-2010 12-28-2010
West Bend Mutual	CAS/Active	12-02-2010

Insurance Company	CAS/Inactive	09-05-2008	10-31-2009	Canceled
	PROP/Active	12-02-2010		
	PROP/Inactive	09-05-2008	10-31-2009	Canceled

* Photocopies of this report provided to an insurer should be confirmed on-line for accuracy.

** NPN = National Producer Number assigned by the National Insurance Producer Registry to assist with nonresident licensing in the future.

\$327,462.00
FILE

BID OF _____ RAYMOND P. CATTELL, INC. _____

2012

PROPOSAL, CONTRACT, BOND AND SPECIFICATIONS

FOR

WEST LAKELAWN PLACE ASSESSMENT DISTRICT - 2012

CONTRACT NO. 6311

IN

MADISON, DANE COUNTY, WISCONSIN

AWARDED BY THE COMMON COUNCIL
MADISON, WISCONSIN ON _____ FEBRUARY 28, 2012 _____

PLEASE RETURN PLANS AND SPECIFICATIONS TO:

**CITY ENGINEERING DIVISION
1600 EMIL STREET
MADISON, WISCONSIN 53713**

www.cityofmadison.com/business/pw

WEST LAKELAWN PLACE ASSESSMENT DISTRICT - 2012
CONTRACT NO. 6311

INDEX

SECTION A: ADVERTISEMENT FOR BIDS.....A-1
SECTION B: INSTRUCTIONS TO BIDDERS.....B-1
SECTION C: SBE.....C-1
SECTION D: SPECIAL PROVISIONSD-1
SECTION E: PROPOSALE-1
SECTION F: BID BONDF-1
SECTION G: AGREEMENTG-1
SECTION H: PAYMENT AND PERFORMANCE BONDH-1
SECTION I: PREVAILING WAGE RATEI-1

This Proposal, and Agreement have
been prepared by:

**CITY ENGINEERING DIVISION
CITY OF MADISON
MADISON, DANE COUNTY, WISCONSIN**



Robert F. Phillips, P.E., City Engineer

SECTION A: ADVERTISEMENT FOR BIDS

REQUEST FOR BID FOR PUBLIC WORKS CONSTRUCTION CITY OF MADISON, WISCONSIN

A BEST VALUE CONTRACTING MUNICIPALITY

CONTRACT NO.	PROJECT NAME:
6311	WEST LAKELAWN PLACE ASSESSMENT DISTRICT - 2012
SBE GOAL	9%

Plans and Specifications are available at 1600 Emil Street, Madison, WI 53713; 608-267-1197 or on our website at www.cityofmadison.com/business/pw/contracts/openforBid.cfm.

PREQUALIFICATIONS

Bidders who have not been prequalified by the City Engineer and Affirmative Action Director for the period of February 1, 2012 to January 31, 2014 must submit their application on or before 1:00 p.m., JANUARY 13, 2012, Room 115, City-County Building, Madison, WI 53703. Postmark is not applicable. Contractors be prequalified by the City Engineer including an affirmative action plan approved by the Affirmative Action Director prior to the bid opening or the bid will be rejected. Forms are available at the same location or on our website at www.cityofmadison.com/business/pw/forms.cfm.

PRE-BID MEETING

Representatives of the Affirmative Action Department will be present to discuss the Small Business Enterprise requirements on DECEMBER 30, 2011 at 1:00 PM at 1600 Emil Street, Madison Wisconsin.

OTHER REQUIREMENTS

Sealed bids must be accompanied with a Bid Bond equal to at least 5% of the bid or a Certificate of Annual/Biennial Bid Bond or certified check, payable to the City Treasurer.

Prevailing Wage Rates may be required and are attached in Section I of the contract. See Special Provisions to determine applicability.

Deadline for the Submittal of Bid is JANUARY 13, 2012 by 1:00 PM, at 1600 Emil Street, Madison, WI 53713.

Bid Opening will be on JANUARY 20, 2012 at 1:30 PM at 1600 Emil Street, Madison, WI 53713.

REQUEST FOR BIDS FOR PUBLIC WORKS CONSTRUCTION FOR THE CITY OF MADISON, WISCONSIN

A BEST VALUE CONTRACTING MUNICIPALITY

Plans and Specifications for Public Works Projects that are open for bid are available on the City of Madison website at <http://www.cityofmadison.com/business/PW/contracts/openforBid.cfm> or by calling City Engineering at 608-266-4751.

Sealed bids must be accompanied with a Bid Bond equal to at least 5% of the bid or a Certificate of Annual/Biennial Bid Bond or certified check, payable to the City Treasurer.

Prevailing Wage Rates may be required and are attached in Section I of the contract. See Special Provisions to determine applicability.

Bidders must be prequalified with the City Engineer and the Affirmative Action Director. Deadline date for submittal of application is noticed on our website. Forms are available on the web at <http://www.cityofmadison.com/business/pw/forms.cfm> or by contacting City Engineering at 608-266-4620

Publ. WSJ 12/23/11, 12/30/11, 1/6/12

SECTION B: INSTRUCTIONS TO BIDDERS

The City of Madison Standard Specifications for Public Works Construction - 2011 Edition, as supplemented and amended from time to time, forms a part of these contract documents as if attached hereto.

These standard specifications are available on the City of Madison Public Works website at www.cityofmadison.com/Business/PW/specs.cfm or by contacting City Engineering Division, Room 115, City-County Building, 210 Martin Luther King Jr. Blvd., Madison, WI 53703.

The Contractor shall review these Specifications prior to preparation of proposals for the work to be done under this contract, with specific attention to Article 102 "BIDDING REQUIREMENTS AND CONDITIONS" and Article 103 "AWARD AND EXECUTION OF THE CONTRACT." For the convenience of the bidder, below are highlights of three subsections of the specifications.

Section 102.1: Pre-Qualification of Bidders

In accordance with Wisconsin State Statutes 66.0901 (2) and (3), all bidders must submit to the Board of Public Works proof of responsibility on forms furnished by the City. The City requires that all bidders be qualified on a biennial basis.

Bidders must present satisfactory evidence that they have been regularly engaged in the type of work specified herein and they are fully prepared with necessary capital, materials, machinery and supervisory personnel to conduct the work to be contracted for to the satisfaction of the City. All bidders must be pre-qualified by the Board of Public Works for the type of construction on which they are bidding prior to the opening of the bid.

In accordance with Section 39.02(9)(a)1. of the Madison General Ordinances, all bidders shall submit in writing to the Affirmative Action Division Manager of the City of Madison, a Certificate of Compliance or an Affirmative Action Plan at the same time or prior to the submission of the proof of responsibility forms. The bidder shall be disqualified if the bidder fails to or refuses to, prior to opening of the bid, submit a Certificate of compliance, Affirmative Action Plan or Affirmative Action Data Update, as applicable, as defined by Section 39.02 of the Madison General Ordinances (entitled Affirmative Action) and as required by Section 102.11 of the Standard Specifications.

Section 102.4: Proposals

No bid will be accepted that does not contain an adequate or reasonable price for each and every item named in the Schedule of Unit Prices.

A lump sum bid for the work in accordance with the plans and specifications is required. The lump sum bid must be the same as the total amounts bid for the various items and it shall be inserted in the space provided.

All papers bound with or attached to the proposal form are considered a part thereof and must not be detached or altered when the proposal is submitted. The plans, specifications and other documents designated in the proposal form will be considered a part of the proposal whether attached or not.

A proposal submitted by an individual shall be signed by the bidder or by a duly authorized agent. A proposal submitted by a partnership shall be signed by a member/partner or by a duly authorized agent thereof. A proposal submitted by a corporation shall be signed by an authorized officer or duly authorized registered agent of such corporation, and the proposal shall show the name of the State under the laws of

Bidders for this Contract(s) must be Pre-Qualified for at least one of the following type(s) of construction denoted by an

Building Demolition

- 101 Asbestos Removal
- 120 House Mover
- 110 Building Demolition

Street, Utility and Site Construction

- 201 Asphalt Paving
- 205 Blasting
- 210 Boring/Pipe Jacking
- 215 Concrete Paving
- 220 Con. Sidewalk/Curb & Gutter/Misc. Concrete Work
- 221 Concrete Bases and Other Concrete Work
- 225 Dredging
- 230 Fencing
- 235 Fiber Optic Cable/Conduit Installation
- 240 Grading and Earthwork
- 242 Infrared Seamless Patching
- 245 Landscaping, Maintenance
- 250 Landscaping, Site and Street
- 251 Parking Ramp Maintenance
- 255 Pavement Sealcoating and Crack Sealing
- 260 Petroleum Above/Below Ground Storage Tank Removal/Installation
- 265 Retaining Walls, Precast Modular Units
- 270 Retaining Walls, Reinforced concrete
- 275 Sanitary, Storm Sewer & Water Main Const.
- 280 Sewer Lateral Drain Cleaning/Internal TV Insp.
- 285 Sewer Lining
- 290 Sewer Pipe Bursting
- 295 Soil Borings
- 300 Soil Nailing
- 305 Storm & Sanitary Sewer Laterals & Water Svc.
- 310 Street Construction
- 315 Street Lighting
- 318 Tennis Court Resurfacing
- 330 Traffic Control During Construction
- 320 Traffic Signals
- 325 Traffic Signing & Marking
- 335 Trucking
- 399 Other _____

Bridge Construction

- 501 Bridge Construction and/or Repair

Building Construction

- 401 Floor Covering (including carpet, ceramic tile installation, rubber, VCT)
- 402 Building Automation Systems
- 403 Concrete
- 404 Doors and Windows
- 405 Electrical - Power, Lighting & Communications
- 410 Elevator - Lifts
- 412 Fire Suppression
- 413 Furnishings - Furniture and Window Treatments
- 415 General Building Construction, Equal or Less than \$250,000
- 420 General Building Construction, \$250,000 to \$1,500,000
- 425 General Building Construction, Over \$1,500,000
- 428 Glass and/or Glazing
- 429 Hazardous Material Removal
- 430 Heating, Ventilating and Air Conditioning (HVAC)
- 433 Insulation - Thermal
- 435 Masonry
- 437 Metals
- 440 Painting and Wallcovering
- 445 Plumbing
- 450 Pump Repair
- 455 Pump Systems
- 460 Roofing and Moisture Protection
- 461 Solar Photovoltaic/Hot Water Systems
- 465 Soil/Groundwater Remediation
- 466 Warning Sirens
- 470 Water Supply Elevated Tanks
- 475 Water Supply Wells
- 480 Wood, Plastics & Composites-Structural & Architectural
- 499 Other _____

SECTION C: SBE

Instructions to Bidders City of Madison SBE Program Information

2 Small Business Enterprise (SBE) Program Information

2.1 Policy and Goal

The City of Madison reaffirms its policy of nondiscrimination in the conduct of City business by maintaining a procurement process which remains open to all who have the potential and ability to sell goods and services to the City. It is the policy of the City of Madison to allow Small Business Enterprises (SBE) maximum feasible opportunity to participate in City of Madison contracting.

Please refer to the "ADVERTISEMENT FOR BIDS" for the goal for the utilization of SBEs on this project. SBEs may participate as subcontractors, vendors and/or suppliers, which provide a commercially useful function.

A bidder which achieves or exceeds the SBE goal will be in compliance with the SBE requirements of this project. In the event that the bidder is unable to achieve the SBE goal, the bidder must demonstrate that a good faith effort to do so was made. Failure to either achieve the goal or demonstrate a good faith effort to do so will be grounds for the bidder being deemed a nonresponsible contractor ineligible for award of this contract.

2.2 Contract Compliance

Questions concerning the SBE Program shall be directed to the Contract Compliance Officer of the City of Madison Department of Civil Rights, Affirmative Action Division, 210 Martin Luther King, Jr. Blvd., Room 523, Madison, WI 53703; telephone (608) 266-4910.

2.3 Certification of SBE by City of Madison

The Affirmative Action Department maintains a directory of SBEs which are currently certified as such by the City of Madison. Contact the Contract Compliance Officer as indicated in Section 2.2 to receive a copy of the SBE Directory or you may access the SBE Directory online at www.cityofmadison.com/dcr/aaTBDDir.cfm.

All contractors, subcontractors, vendors and suppliers seeking SBE status must complete and submit **Schedule C, SBE Certification Application** to the City of Madison Affirmative Action Department by the time and date established for receipt of bids. A copy of Schedule C is available by contacting the Contract Compliance Officer at the address and telephone indicated in Section 1.2. Submittal of Schedule C by the time specified does not guarantee that the applicant will be certified as a SBE eligible to be utilized towards meeting the SBE goal for this project.

2.4.2.2.3 **SBE Contact Report, SBE-3. and SBE-4.** (A separate Contact Report must be completed for each SBE which is not utilized.)

2.5 **Appeal Procedure**

A bidder which does not achieve the established goal and is deemed nonresponsible for failure to demonstrate a good faith effort to achieve such goal and subsequently denied eligibility for award of contract may, within 72 hours of receiving such notification, appeal that decision to a special appeals committee composed of three (3) members of the Affirmative Action Commission, three (3) members of the Board of Public Works and a seventh member appointed by the Mayor. All appeals must be made in writing to the Director of Public Works and received within 72 hours of City of Madison's notice. Postmark not applicable.

A bidder which is deemed nonresponsive may not appeal the City's decision to deny eligibility for award of contract.

2.6 **SBE Requirements After Award of the Contract**

The successful bidder shall identify SBE subcontractors, suppliers and vendors on the subcontractor list in accordance with the specifications. The Contractor shall submit a detailed explanation of any variances between the listing of SBE subcontractors, vendors and/or suppliers on the subcontractor list and the Contractor's SBE Compliance Report for SBE participation. Failure to provide a satisfactory explanation in these variances may result in the City invoking the sanctions contained in Paragraph 5(g) of the Agreement contained within this project manual.

No change in SBE subcontractors, vendors and/or suppliers from those SBEs indicated in the SBE Compliance Report will be allowed without prior approval from the City of Madison Affirmative Action Department. The contractor shall submit in writing to the City of Madison Affirmative Action Department a request to change any SBE citing specific reasons which necessitate such a change. The Affirmative Action Department will use a general test of reasonableness in approving or rejecting the contractor's request for change. If the request is approved, the Contractor will make every effort to utilize another SBE if available.

The City will monitor the project to ensure that the actual percentage commitment to SBE firms is carried out.

2.7 **SBE Definition and Eligibility Guidelines**

A Small Business Enterprise is a business concern awarded certification by the City of Madison. For the purposes of this program a Small Business Enterprise is defined as:

- A. An independent business operated under a single management. The business may not be a subsidiary of any other business and the stock or ownership may not be held by any individual or any business operating in the same or a similar field. In determining whether an entity qualifies as a SBE, the City shall consider all factors relevant to being an independent business including, but not limited to, the date the business was established, adequacy of its resources for the work in which it proposes to involve itself, the degree to which financial, equipment

WEST LAKELAWN PLACE ASSESSMENT DISTRICT - 2012
CONTRACT NO. 6311

Small Business Enterprise Compliance Report

Cover Sheet

This information MUST be submitted in a separate sealed envelope marked
"ENVELOPE NO. 2 - SBE COMPLIANCE REPORT."

Prime Bidder Information:

Company: _____

Address: _____

Telephone Number: _____ Fax Number: _____

Contact Person/Title: _____

Prime Bidder Certification:

I, _____ of
Name Title

_____ certify that the information
Company

contained in this SBE Compliance Report is true and correct to the best of my knowledge and belief.

Witness' Signature

Bidder's Signature

Date

WEST LAKELAWN PLACE ASSESSMENT DISTRICT - 2012
CONTRACT NO. 6311

Small Business Enterprise Compliance Report

SBE Contact Report

This information **MUST** be submitted in a separate sealed envelope marked
"ENVELOPE NO. 2 - SBE COMPLIANCE REPORT."

Submit separate copy of this form for each SBE which you are not able to utilize towards meeting the SBE goal for this project. Attach separate sheets if necessary.

SBE Information:

Company: _____

Address: _____

Telephone Number: _____

Contact Person/Title: _____

1. Outline below all efforts to solicit a bid from the above SBE. Include date, means of contact, who from your company made this contact and the result.

2. Describe the information provided to the aforementioned SBE regarding the scope of work for which he/she was to provide a bid?

Is this the same scope of work on which the subcontractor you intend to utilize based his/her bid?

Yes No

3. Did this SBE submit a bid? Yes No

SECTION D: SPECIAL PROVISIONS

WEST LAKELAWN PLACE ASSESSMENT DISTRICT - 2012 CONTRACT NO. 6311

It is the intent of these Special Provisions to set forth the final contractual intent as to the matter involved and shall prevail over the Standard Specifications and plans whenever in conflict therewith. In order that comparisons between the Special Provisions can be readily made, the numbering system for the Special Provisions is equivalent to that of the Specifications.

Whenever in these Specifications the term "Standard Specifications" appears, it shall be taken to refer to the City of Madison Standard Specifications for Public Works Construction and Supplements thereto.

SECTION 102.10 MINIMUM RATE OF WAGE SCALE

If required, the wages and benefits paid on the contract shall not be less than those specified in the Prevailing Wage Determination included with these contract documents for the following types of work:

- Building and Heavy Construction
- Sewer, Water, and Tunnel Construction
- Local Street and Miscellaneous Paving Operations
- Residential and Agricultural Construction

All bidders are notified that all labor employed on City contracts must be paid in accordance with the minimum rate of wage scale included in the Contract Documents.

For the information of the employees working on the project, a copy of the wage scale included in the contract documents and the provisions of Section 66.0903(8) of the Wisconsin Statutes shall be kept posted by the employer and in at least one conspicuous and easily accessible place at the site of the project.

The Contractor shall keep weekly payroll records setting forth the name, address, telephone number, classification, wage rate and fringe benefit package of each employee who worked on such City project and all other projects the employee worked in the same period, and the Contractor must keep records of the individual time each employee worked on the project and for each day of the project. Such records shall also set forth the total number of hours of overtime credited to each such employee for each day and week and the amount of overtime pay received in that week. Such records shall, in addition, set forth the full weekly wages earned by each such employee and the actual hourly wage paid to that employee. The Contractor shall submit payroll records to the Engineer every week for those periods when work is being done on the project. Said submittal shall be within twenty-one (21) calendar days of the end of the Contractor's weekly pay period.

The Contractor shall ensure that employees shall be paid unconditionally and shall receive the full amounts accrued at the time of payment, computed at rates not less than those stated in the City of Madison "Minimum Rate of Wage Scale" and that each employee's rate shall be determined by the work that is done within the trade or occupation classification which should be properly assigned to such employee. Questions regarding an employee's classification or rate of pay within that classification, shall be resolved by the practice that predominates in the industry and on which the trade or occupation rate/classification is based. Therefore, rate of pay, classification and work jurisdiction disputes shall be resolved by relying upon practices established by collective bargaining agreements and guidelines used in such determinations by appropriate recognized trade unions operating within the City of Madison.

All decisions of the Engineer shall, when so requested, be rendered in writing. They shall be final and conclusive in all matters unless within ten (10) days after such decision the Contractor applies in writing to the Board of Public Works for a review of such decision.

Any change proposed by a Contractor in SBE subcontractors, vendors or suppliers from those SBEs indicated on the SBE Compliance Report must be approved by the Engineer and the City's Manager of the Affirmative Action Division (hereafter, AAD). When requested, such decision shall be rendered in writing. Such decisions shall be final and conclusive in all matters unless within ten (10) days after such decision the Contractor or the affected SBE applies in writing to the Board of Public Works for a review of such decision.

In the event the Engineer and the AAD disagree over the proper decision to be made regarding an SBE, the Mayor shall appoint a third person to resolve the disagreement, within 30 days of appointment. The decision thus rendered may be reviewed by the Board of Public Works upon request of the Contractor or the affected SBE as set forth in Sections 105.1 and 105.2 of the City's standard specifications.

SECTION 105.12 COOPERATION BY THE CONTRACTOR

The Contractor shall use care around existing trees, plantings, fences, walls, steps and driveways that are indicated on the plans to remain. Damage to these items during construction shall be repaired or replaced at the Contractor's expense. No trees, other than those shown on the plan to be removed, shall be cut without the approval of the Engineer and the City Forester; the abutting property owners shall be notified in accordance with the City's Administrative Procedure Memorandum No. 6-2.

The Contractor shall coordinate their work to allow access to utility companies to resolve any conflicts that may arise.

The Contractor shall work closely with MG&E to protect the underground concrete electrical conduit system and to work around the gas main. Gas main is assumed to be directly above the existing location of the water main system. The Contractor and MG&E shall develop a plan acceptable to MG&E to install City utilities.

The Contractor shall maintain access for mail delivery, food service and garbage/recycling pickup for all properties in the project area. The prosecution of work has been phased to allow access from Langdon Street or Lakelawn Place (from N Henry Street) at all times.

During work at the north end of the cul-de-sac between 233 & 244 W Lakelawn Place safe access to building front entrances shall be maintained at all times. Use of safety fencing and/or other materials shall be used to insure safe access.

All staging and construction equipment must be stored within project limits.

Contractor shall coordinate utility lateral work with Businesses to provide access at all times, and perform work in business desired time frames as much as possible.

There is a grocery store at 228 Langdon Street that shall have access maintained at all times. Any work directly in front of the store entrance shall be coordinated with the store manager before work is completed.

A private developer will be constructing a building, 229 W Lakelawn Place, during the time of this project. Contractor shall coordinate construction with the private developer's builder Landgraf Construction, Mark Landgraf, 608-274-4700(office) or 608-577-2047(cell). It shall be expected that

Langdon St may be partially closed to traffic for 1 day between the hours of 8:30am and 4:00pm. Two(2)-way traffic on Langdon St shall be maintained at all times, flaggers may be necessary. Before any work on Langdon St is allowed the contractor shall provide, and have approved by the City Traffic Engineer, an acceptable traffic control plan.

Contact Mark Winter, Traffic Engineering Division, 266-6543, with any questions concerning these traffic control specifications.

SECTION 109.2 PROSECUTION OF WORK

The Contractor shall begin work on or before MAY 21, 2012. The total time of completion of the contract shall be SIXTY (60) CALENDAR DAYS.

Phase 1 – W Lakelawn Place (Langdon Street to Lakelawn Place) – shall be completed by JULY 7, 2012.

Work at the intersection of North Henry Street and Lakelawn Place shall begin only after vehicle access has been restored from Langdon Street to West Lakelawn Place.

Work shall begin only after the start work letter is received.

SECTION 203.2 DISPOSING OF MATERIALS

The Contractor shall comply with Section 203.2 of the City of Madison Standard Specifications for Public Works Construction with regard to salvaging castings.

BID ITEM 20336 - PIPE PLUGS

Structures and pipes called out for removal and/or abandonment shall have the existing pipes plugged at the structure or at the pipe ends, as noted in the plans, and shall be paid for under this bid item. This includes plugs necessary to abandon sanitary sewer laterals. All work under this item shall comply with Article 203 of the Standard Specifications.

BID ITEM 30207 – TYPE ‘H’ CONCRETE CURB & GUTTER (HAND FORMED)

Concrete curb and gutter shall be placed with joint filler between the curb and gutter and existing concrete wall per Section 303.2(d).

ARTICLE 501 STORM SEWER STRUCTURES

501.1 Description

STORM SEWER GENERAL

The storm sewer designer for this project is Corey Stelljes. He may be contacted by phone at (608) 266-9721 or by email at cstelljes@cityofmadison.com.

Reconnection of existing pipes at new structures, or new pipes at new structures, shall be considered to be part of the work required to construct the new structure or to construct the new sewer pipe and shall not be rewarded with additional compensation. However, if the structure being removed is larger than the new structure, thus requiring additional pipe, the new pipe shall be paid under the appropriate bid item and the connection of the old pipe to the new pipe shall be accomplished with a concrete collar.

installation of sanitary lateral pipe at the proposed sewer main. If the Contractor starts excavation for the lateral at the property line, it shall be at the Contractor's risk. No Utility Line Openings (ULOs) will be granted for the inability to locate the sanitary lateral at the property line. Any extra sidewalk removal caused by looking for an existing sanitary lateral at the property line will not be compensated to the Contractor. Contractors are encouraged to have a locator device on-site if they intend to start laying lateral pipe at the property line to minimize the amount of extra sidewalk removal. Each sanitary lateral shall have a maximum of 4 sidewalk squares and 20' of curb and gutter removed and replaced. No additional compensation shall be awarded beyond this amount for the replacement of a sewer lateral.

Work under this bid item shall also include the installation of pressure sanitary lateral in the location where the proposed sanitary sewer main is pressure sewer main. Sanitary sewer laterals shall be constructed of pressure pipe (AWWA C900 DR18) where the corresponding main is pressure pipe. All necessary fittings for pressure pipe laterals shall be considered incidental to the cost of the lateral.

The ductile iron fittings which are utilized with the AWWA C900 pipe do not properly connect to ASTM D3034 SDR-35. The proposed pressure sanitary lateral shall be installed in conformance to the section 503.3 of City of Madison Standard Specifications for Public Works Construction latest edition.

BID ITEM 50354 – RECONNECT SANITARY LATERAL

Ductile Iron Wye Fittings shall be used where the pressure sewer main and laterals are being installed. Pressure Sewer lateral shall be installed where pressure sewer main is called for on the plan set.

The first 5 feet of pipe shall be included with this bid item regardless of pipe type or fittings used. Beyond 5' shall be paid for separately Bid Item 50353 SANITARY SEWER LATERAL)

The first 5 feet of sewer lateral pipe/ fittings measured from the sewer main shall be considered the reconnect for all sewer lateral reconnections. Lateral connections connecting to sewer access structures shall be paid for separately as a sanitary tap. 5' of lateral pipe is not considered incidental to the sanitary tap connection.

BID ITEM 50390 - SEWER ELECTRONIC MARKERS

With regard to the City of Madison Standard Specifications for Public Works Construction latest Edition Section 503.3(c), each sanitary lateral shall have a minimum of two (2) electronic markers with the City providing the Contractor with the required number of electronic markers. For sanitary laterals, which only include the installation of a wye, a marker ball shall be installed directly above the wye connection to the main.

SECTION 601 ELECTRICAL, GENERAL REQUIREMENTS

The City of Madison Traffic Engineering Division will remove existing light poles and install new light poles as necessary.

The existing signal and lighting conduits, handholes, and manholes shall be protected during construction. If the contractor believes that damage to such conduits is unavoidable, the contractor shall not damage or remove such conduits until the City Traffic Engineering electrical inspector has reviewed and approved such actions. Any damage or removal of City electrical conduit, wire, or structures, without the specific approval by the City Traffic Engineering electrical inspector shall be promptly repaired or replaced by and at the expense of the contractor.

SECTION 703 CONSTRUCTION METHODS

Perform all work in accordance with these provisions and the City of Madison Standard Specifications adopted March 1, 2011. Keep all valves accessible and functioning throughout the duration of the work or directed otherwise by the Water Utility representative.

SECTION 703.8 PIPE LAYING AND BEDDING

In addition to the City of Madison Standard Specifications adopted March 1, 2011, provide adequate support and protection whenever nearby utility features are exposed during water main installation activities. The utility supports shall be designed so that any loads imposed by the water main installation do not sag or overstress the nearby utility feature. Water main pipe or fitting materials may not be used to provide support to other utility features. In areas where the proximity of other utility features impedes the ability to safely obtain compaction requirements of approved backfill material then approved bedding material shall be used as backfill to at least the top of upper-most pipe, conduit, or structure. Providing adequate utility support and providing bedding material backfill, as needed, shall be considered incidental to installing water main pipe and fittings.

BID ITEM 70451 - FURNISH AND INSTALL CURB STOP

Due to the unpredictable nature of Bid Item 70451, the unit bid price is to be the set price regardless of the quantity encountered during construction. This item will not be eligible for renegotiation under Section "104.5 – Increased Items" of the 2011 Standard Construction Specifications.

WATER UTILITY GENERAL NOTES FOR SPECIFIC WORK:

- | | |
|------|---|
| WN1 | Replace the existing lead service with a new copper service. |
| WN2 | Extend and reconnect the existing copper service to the new water main. |
| WN3 | Existing service to be abandoned when water main is cut-off. |
| WN4 | Disconnect service from the old water main and reconnect the existing copper water service lateral to the new water main. |
| WN5 | Relocate the existing fire hydrant. |
| WN6 | Abandon water valve access structure. |
| WN7 | Furnish and install the new top section for the water access structure. |
| WN8 | Abandon the valve box. |
| WN9 | Furnish the ditch, compaction and all materials and labor for the installation of new service lateral. |
| WN10 | Remove and salvage existing hydrant. |
| WN11 | Replace the existing copper service with a new copper service. |

BID ITEM 90030 - 48" DIA PRECAST CATCHBASIN WITH SNOUT

DESCRIPTION

Work under this item shall include furnishing and installing a 48" DIA precast catchbasin, including the castings noted on the storm schedule. Height of the structures and depths of the sumps shall be as noted on the Storm Sewer Schedule.

Manufacture and installation of precast catchbasins shall conform to the requirements for precast structures contained in Article 507 of the Standard Specifications, and shown on S.D.D. 5.7.5 and 5.7.6. A field-poured bench at the base of the structure is not required. Contractor shall submit Shop drawings for approval by the City, as required by Section 507.3(b) of the Standard Specifications.

The Snout[□] Oil-Water-Debris Separator (Manufactured by Best Management Products, Inc. www.bmpinc.com) shall be installed inside the catch basin over the outgoing pipe. Model numbers for the type of Snout to be installed on each catch basin are noted on the Storm Sewer Schedule and shown on the Drawings. Installation of these devices shall be per the manufacturer's recommendations. Manufacturer's recommendations and details of these devices are included with these Special Provisions.

This item includes the model 18R snout device.

METHOD OF MEASUREMENT

48" Precast Catchbasin with Snout shall be measured as a complete unit installed in the field.

BASIS OF PAYMENT

48" Precast Catchbasin with Snout shall be measured as described above and shall be paid at the contract price which shall be full compensation for all work set forth in the description above and all work described in Section 507.4(b) of the Standard Specifications.

BID ITEM 90031 - SIDEWALK TRENCH DRAIN

DESCRIPTION

Work under this item shall include providing and installing a sidewalk trench drain, as shown in detail 5.7.36 of the City of Madison's Standard Detail Drawings and modified to fit a 4' wide sidewalk section.

METHOD OF MEASUREMENT

Sidewalk trench drain shall be measured as a complete unit as installed in the field.

BASIS OF PAYMENT

Sidewalk trench drain shall be measured as described above and shall be paid for at the contract price which shall be full compensation for all work, materials, labor, and incidentals required to complete the work as set forth in the description.

BID ITEM 90034 – FURNISH AND INSTALL CIPP TO REHABILITATE 12” VP STORM

Work under this item shall include lining existing 12” VP storm sewers on W Lakelawn Ave. with Cured-in-Place Pipe (CIPP). Work shall be in accordance with Article 509 of the Standard Specifications. References to sanitary sewer in Article 509 shall be understood to refer to storm sewer in this case, where applicable. Files (mpg) of the CCTV inspection of the existing storm sewer are available for review by the Contractor at <ftp://ftp.cityofmadison.com/>, in the folder called Lakelawn Storm. To access the ftp site, use Username “cityftp” and password “2upload!”.

In order to access the videos online, enter the following on your Microsoft Internet Explorer address bar:

<ftp://ftp.cityofmadison.com>

Click “page”

Select “open FTP side in Windows Explorer”

Enter the following at the prompt:

Username: cityftp

Password: 2upload!

If you are not prompted, go to the File menu and select “login as” and use the username and password above.

After you have accessed the site, find the directory called “Lakelawn Storm” Copy the video files onto your hard drive, and you may view the videos. If you have problems, the videos will be available on DVD’s or CD’s upon request.

This pipe will be cleaned by City crews prior to lining. The apron end at the downstream end of the pipe to be lined is located near the lake shore of Lake Mendota. There is not access for any machinery to this point. Any equipment needed at this downstream end must be carried there by hand which will require descending stairs. The contractor is highly encouraged to visit the site prior to bidding.

Any additional spot repairs of damaged sections of pipe (either shown on the TV report above, or incurred prior to or during construction) required to successfully line the pipe shall be considered incidental to this bid item. Cleaning of the pipe as needed to complete the lining shall be considered incidental to this bid item. Contractor is encouraged to complete pipe lining at the start of the project to avoid damage to the existing VPs during construction activities.

METHOD OF MEASUREMENT

Furnish and Install CIPP to rehabilitate 12” VP storm shall be measured as complete when each completed unit is installed in the field.

BASIS OF PAYMENT

Furnish and Install CIPP to rehabilitate 12” VP storm shall be measured as described above and shall be paid for at the contract price which shall be full compensation for all work, materials, labor, and incidentals required to complete the work as set forth in the description.

BID ITEM 90035 – WATER MAIN SUPPORT OR TEMPORARY WATER BYPASS

This item is being bid as an option for replacing the existing sanitary sewer main on W Lakelawn Pl while keeping water service to the properties served from the water main at the same location. The water main

BID ITEM 90080 – INSTALL CONCRETE ENCASED CONDUIT

DESCRIPTION

The work to be done under this item consists of providing concrete covering around conduit that will not have at least 18" of cover. This will likely be needed when the conduit crosses some MG&E packages or other utilities. All work shall be done in accordance with pertinent provisions of the Standard Specifications, plans, and as hereinafter provided.

MATERIALS

All materials furnished and installed by the contractor shall meet the specifications of the City Standard Specifications.

CONSTRUCTION

1. Provide double layer visqueen or other City approved plastic covering below the concrete encasement to isolate this encasement from the utility package being crossed.
2. Provide a minimum of four inches of concrete cover on the top and both sides of the conduit for the length of the conduit that has less than 18" of cover.
3. The areas where this is required will be identified by the City during construction activities.
4. Provide forms on both sides and smooth trowel the top of the encasement.

METHOD OF MEASUREMENT

Install Concrete Encased Conduit, complete and accepted, shall be measured by length in linear feet, in a horizontal plane along the centerline of the conduit. One concrete encasement may be for a single or double conduit.

BASIS OF PAYMENT

Install Concrete Encased Conduit will be paid for at the contract unit price per linear foot, which price shall be payment in full for furnishing and installing materials including concrete masonry and all miscellaneous hardware necessary to integrate the components into a single unit; for disposal of surplus materials; and for all labor, tools, equipment, and incidentals necessary to complete this item of work.

BEST MANAGEMENT PRODUCTS, INC.
The SNOOT® OIL-WATER-DEBRIS SEPARATOR SPECIFICATIONS
U.S. Patent # 6126817 Canadian Patent #2285146

Optional Flow Restrictors for flow control are available for the 12" 18" and 24" SNOOTS

Flow Restrictor Installation Instructions:

1. Attach Flow Restrictor to SNOOT
 - (a) Position the Flow Restrictor Plate on the SNOOT bottom flange with the smooth side facing up.
 - (b) Align the back edges of both the SNOOT and Flow Restrictor and drill five equally spaced holes 1/4" diameter through both flanges.
 - (c) Remove gasket backing and with firm pressure attach gasket strip to the bottom flange of the SNOOT where it mates with the Flow Restrictor and also across its back (wall) flange.
 - (d) Bolt the Flow Restrictor to the SNOOT
 - (e) Insert your pre-slotted standpipe into the sleeve in the Flow Restrictor base so that the bottom (inlet) of the pipe is at least 1/2 the outlet pipe diameter below the lowest inside point of the outlet (min. of 6" below plate.) Secure the standpipe with a rubber coupler (FERNCO type).

2. Center the SNOOT directly over the outlet pipe so that the entire pipe is covered and so that the exit pipe is inside the hood and is as close to the bottom edge of the hood as possible. NOTE!! This is the correct location for a SNOOT with a Flow Restrictor.

Flow Restrictor Basic Kit

- (1) Flow Restrictor
- (1) PSA backed gasket strip(s)
- (5) 1" X 1/4" stainless steel bolts
- (5) 1/4" stainless steel lock-nuts

Also Required

- (1) size x size rubber coupler (FERNCO type)
- (1) PVC pipe

CONFIGURATION DETAIL

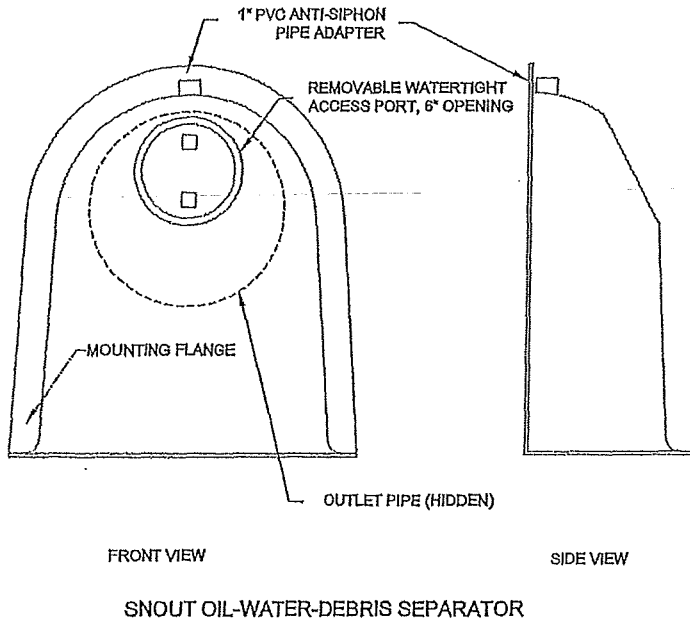

TYPICAL INSTALLATION

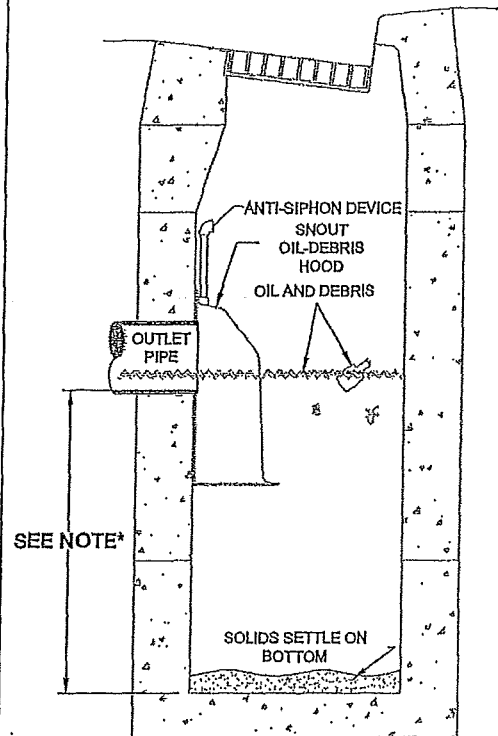

*NOTE- SUMP DEPTH OF 36" MIN, FOR < OR = 12" DIAM. OUTLET. FOR OUTLETS > OR = 15", DEPTH = 2.5-3X DIAM.

INSTALLATION DETAIL

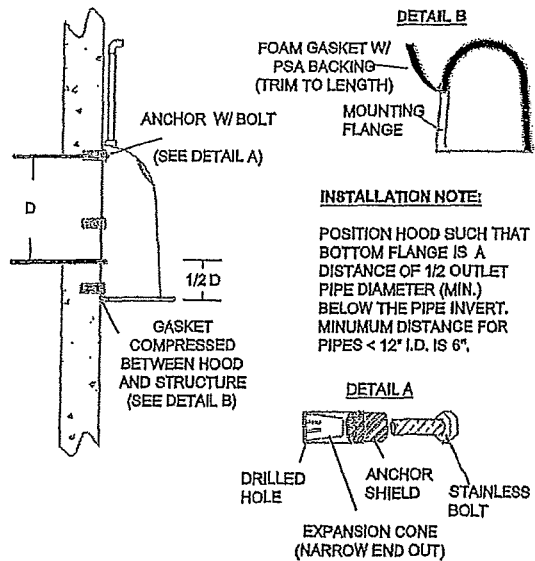

NOTES:

1. ALL HOODS AND TRAPS FOR CATCH BASINS AND WATER QUALITY STRUCTURES SHALL BE AS MANUFACTURED BY:
BEST MANAGEMENT PRODUCTS, INC.
53 MT. ARCHER RD.
LYME, CT 06371
(860) 434-0277, (860) 434-3195 FAX
TOLL FREE: (800) 504-8008 OR (888) 354-7585
WEB SITE: www.bestmp.com
OR PRE-APPROVED EQUAL
2. ALL HOODS SHALL BE CONSTRUCTED OF A GLASS REINFORCED RESIN COMPOSITE WITH ISO GEL COAT EXTERIOR FINISH WITH A MINIMUM 0.125" LAMINATE THICKNESS.
3. ALL HOODS SHALL BE EQUIPPED WITH A WATERTIGHT ACCESS PORT, A MOUNTING FLANGE, AND AN ANTI-SIPHON VENT AS DRAWN. (SEE CONFIGURATION DETAIL)
4. THE SIZE AND POSITION OF THE HOOD SHALL BE DETERMINED BY OUTLET PIPE SIZE AS PER MANUFACTURER'S RECOMMENDATION.
5. THE BOTTOM OF THE HOOD SHALL EXTEND DOWNWARD A DISTANCE EQUAL TO 1/2 THE OUTLET PIPE DIAMETER WITH A MINIMUM DISTANCE OF 6" FOR PIPES < 12" I.D.
6. THE ANTI-SIPHON VENT SHALL EXTEND ABOVE HOOD BY MINIMUM OF 3" AND A MAXIMUM OF 24" ACCORDING TO STRUCTURE CONFIGURATION.
7. THE SURFACE OF THE STRUCTURE WHERE THE HOOD IS MOUNTED SHALL BE FINISHED SMOOTH AND FREE OF LOOSE MATERIAL.
8. THE HOOD SHALL BE SECURELY ATTACHED TO STRUCTURE WALL WITH 3/8" STAINLESS STEEL BOLTS AND OIL-RESISTANT GASKET AS SUPPLIED BY MANUFACTURER. (SEE INSTALLATION DETAIL)
9. INSTALLATION INSTRUCTIONS SHALL BE FURNISHED WITH MANUFACTURER SUPPLIED INSTALLATION KIT.
INSTALLATION KIT SHALL INCLUDE:
A. INSTALLATION INSTRUCTIONS
PVC ANTI-SIPHON VENT PIPE AND ADAPTER
OIL-RESISTANT CRUSHED CELL FOAM GASKET WITH PSA BACKING
3/8" STAINLESS STEEL BOLTS
E. ANCHOR SHIELDS

HOOD SPECIFICATION FOR CATCH BASINS AND WATER QUALITY STRUCTURES

DESCRIPTION	DATE	SCALE
OIL- DEBRIS HOOD SPECIFICATION AND INSTALLATION (TYPICAL)	09/08/00	NONE
DRAWING NUMBER		
SP-SN		

BEST MANAGEMENT PRODUCTS, INC.
SNOUT OIL & DEBRIS STOP
 DRAWING NUMBER: IN-SN
INSTALLATION DIAGRAM (TYPICAL)

U.S. PATENT #6126817 ADDITIONAL PATENTS PENDING

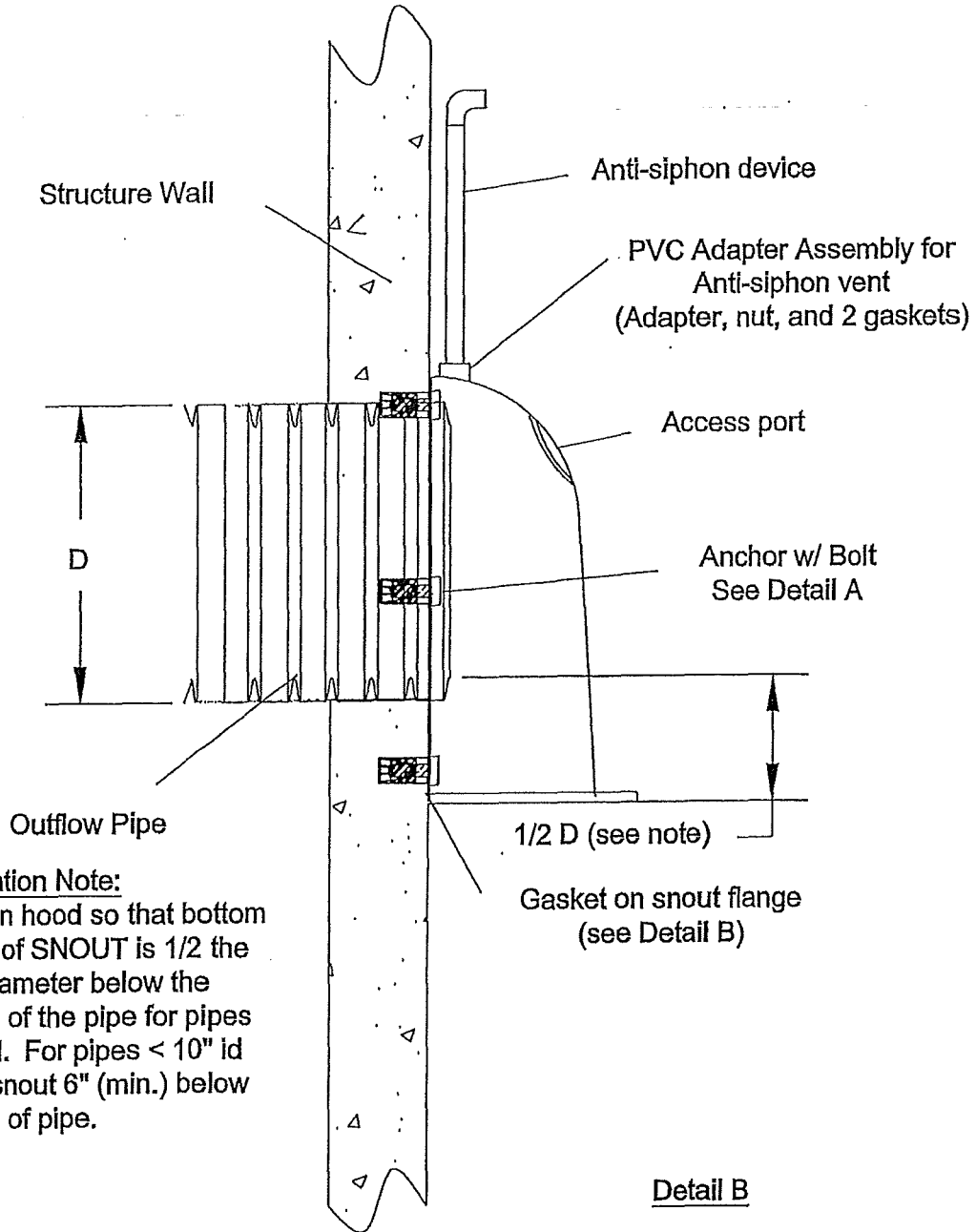

Installation Note:
 Position hood so that bottom flange of SNOUT is 1/2 the pipe diameter below the bottom of the pipe for pipes >12" id. For pipes < 10" id place snout 6" (min.) below bottom of pipe.

Detail B

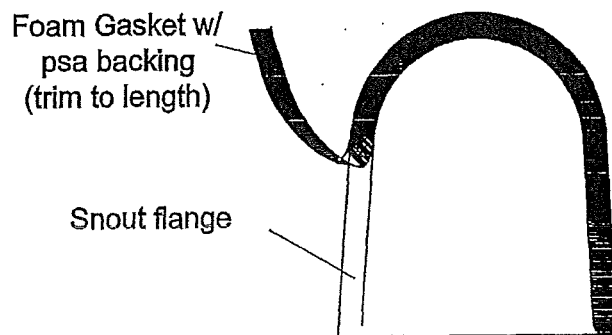
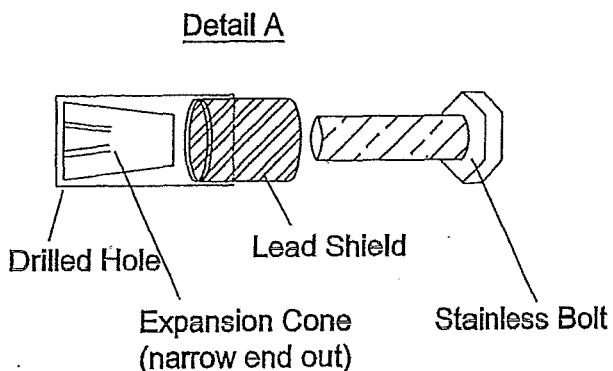



Department of Public Works
City Engineering Division

Robert F. Phillips, P.E.
City Engineer

City-County Building, Room 115
210 Martin Luther King, Jr. Boulevard
Madison, Wisconsin 53703
FAX 608 264 9275
Textnet 866 704 2315
www.cityofmadison.com

608 266 4751

Assistant City Engineer
Michael R. Dalley, P.E.

Principal Engineers
Christina M. Bachmann, P.E.
John S. Fahrney, P.E.
Gregory T. Fries, P.E.
Christopher J. Petykowski, P.E.

Facilities & Sustainability
Jeanne E. Hoffman, Manager
James C. Whitney, A.I.A.

Operations Supervisor
Kathleen M. Cryan

GIS Manager
David A. Davis, R.L.S.

Financial Officer
Steven B. Danner-Rivers

Hydrogeologist
Brynn Bemls

January 11, 2012

NOTICE OF ADDENDUM

ADDENDUM NO. 1

CONTRACT NO. 6311

W LAKELAWN PLACE RECONSTRUCTION ASSESSMENT DIST.-2012

Revise and amend the contract document(s) for the above project as stated in this addendum, otherwise, the original document shall remain in effect.

Delete pages E5 thru E9. Insert Revised pages E5 thru E9..

Please acknowledge this addendum on page E1 of the contract documents.

Electronic version of these documents can be found on the City of Madison web site at:

<http://www.cityofmadison.com/business/PW/contracts/openforBid.cfm>

If you are unable to download plan revisions associated with the addendum, please contact the Engineering office at 608-266-4751 receive the material by another route.

FOA

Robert F. Phillips, City Engineer

PROPOSAL

NAME OF BIDDER

WEST LAKELAWN PLACE ASSESSMENT DISTRICT - 2012

REVISED 1/11/12

CONTRACT NO. 6311

ITEM	TYPE OF WORK	ESTIMATED QUANTITIES		UNIT PRICE BID	TOTAL BID
STREET ACCOUNT NO. CS53-58250-810355-00-53W0778					
10701	TRAFFIC CONTROL	1	LUMP SUM		
10911	MOBILIZATION	1	LUMP SUM		
20101	EXCAVATION CUT	425	C.Y.		
20130	UNDERDRAIN	100	L.F.		
20140	GEOTEXTILE FABRIC TYPE SAS (NON-WOVEN)	50	S.Y.		
20219	BREAKER RUN	200	TON		
20221	TOPSOIL	75	S.Y.		
20301	SAWCUT CONCRETE PAVEMENT, FULL DEPTH	75	L.F.		
20303	SAWCUT BITUMINOUS PAVEMENT, FULL DEPTH	100	L.F.		
20322	REMOVE CONCRETE CURB & GUTTER	165	L.F.		
20323	REMOVE CONCRETE SIDEWALK & DRIVE	2100	S.F.		
20801	SODDING	75	S.Y.		
30201	TYPE 'A' CONCRETE CURB & GUTTER	120	L.F.		
30207	TYPE 'H' CONCRETE CURB & GUTTER (HAND FORMED)	240	L.F.		
30301	5 INCH CONCRETE SIDEWALK	425	S.F.		
30302	7 INCH CONCRETE SIDEWALK AND DRIVE	1000	S.F.		
30340	CURB RAMP DETECTABLE WARNING FIELD	8	S.F.		
40101	CRUSHED AGGREGATE BASE COURSE, GRADATION 1	175	TON		
40102	CRUSHED AGGREGATE BASE COURSE, GRADATION 2	475	TON		
40201	HMA PAVEMENT TYPE E-0.3	200	TON		
40211	BITUMINOUS TACK COAT	50	GAL		

REVISED 1/11/12

PROPOSAL

NAME OF BIDDER

WEST LAKELAWN PLACE ASSESSMENT DISTRICT - 2012

REVISED 1/11/12

CONTRACT NO. 6311

ITEM	TYPE OF WORK	ESTIMATED QUANTITIES		UNIT PRICE BID	TOTAL BID
40231	ASPHALT DRIVE & TERRACE	25	S.Y.		
40301	FULL WIDTH GRINDING	270	S.Y.		
90001	9 INCH CONCRETE SIDEWALK	905	S.F.		
90002	REMOVE, SALVAGE AND RESET STONE RETAINING WALL	500	S.F.		
90003	REMOVE, SALVAGE AND RESET BRICK PAVERS	50	S.F.		

STREET ACCOUNT NO. CS53-58270-810355-00-53W0778

20217	CLEAR STONE	100	TON		
21001	EROSION CONTROL IMPLEMENTATION PLAN	1	LUMP SUM		
21002	EROSION CONTROL INSPECTION	10	EACH		
21013	STREET SWEEPING	1	LUMP SUM		
21014	CLEAR STONE BERM (DITCH CHECK)	2	EACH		
21015	STREET CONSTRUCTION STONE BERM	2	EACH		
21024	SILT SOCK- COMPLETE	200	L.F.		
21042	INLET PROTECTION, TYPE D - PROVIDE & INSTALL	4	EACH		
21043	INLET PROTECTION, TYPE D - MAINTAIN	8	EACH		
21044	INLET PROTECTION, TYPE D - REMOVE	4	EACH		
21046	INLET PROTECTION, TYPE D MODIFIED - PROVIDE & INSTALL	4	EACH		
21047	INLET PROTECTION, TYPE D MODIFIED - MAINTAIN	8	EACH		
21048	INLET PROTECTION, TYPE D MODIFIED - REMOVE	4	EACH		
21051	CLEAN SUMP	1	EACH		
50401	12 INCH STORM SEWER PIPE	90	L.F.		
50741	TYPE H INLET	5	EACH		

PROPOSAL

NAME OF BIDDER

WEST LAKELAWN PLACE ASSESSMENT DISTRICT - 2012

REVISED 1/11/12

CONTRACT NO. 6311

ITEM	TYPE OF WORK	ESTIMATED QUANTITIES		UNIT PRICE BID	TOTAL BID
50801	ULO	5	EACH		
STORM ACCOUNT NO. ESTM-58270-810381-00-53W0778					
50211	SELECT BACKFILL FOR STORM	499	T.F.		
50301	8" PVC STORM SEWER PIPE	205	L.F.		
50390	SEWER ELECTRONIC MARKERS	2	EACH		
50412	15 INCH RCP STORM SEWER PIPE	204	L.F.		
50451	15" RCP 45 DEG BEND	1	EACH		
50452	8" PVC 45 DEG BEND	1	EACH		
50723	3'X3' STORM SAS	3	EACH		
90031	SIDEWALK TRENCH DRAIN	2	EACH		
90032	STORM CONTROL	1	LUMP SUM		
90033	PRIVATE RECONNECT	3	EACH		
90034	FURNISH AND INSTALL CIPP TO REHAB 12" VP STORM	162	L.F.		
STORMWATER QUALITY ACCOUNT NO. ESTM-58270-810551-00-53W0778					
90030	48" DIA PRECAST CB WITH SNOOT	1	EACH		
SANITARY ACCOUNT NO. ES01-58275-810332-00-53W0778					
20311	REMOVE SEWER ACCESS STRUCTURE	2	EACH		
20336	PIPE PLUG	9	EACH		
50103	RECONSTRUCT BENCH AND FLOWLINES	1	EA		
50212	SELECT BACKFILL FOR SANITARY SEWER	417	T.F.		
50225	UTILITY TRENCH PATCH TYPE III	20	T.F.		
50301	8 INCH PVC SANITARY SEWER PIPE	409	L.F.		

REVISED 1/11/12

PROPOSAL

NAME OF BIDDER

WEST LAKELAWN PLACE ASSESSMENT DISTRICT - 2012

REVISED 1/11/12

CONTRACT NO. 6311

ITEM	TYPE OF WORK	ESTIMATED QUANTITIES		UNIT PRICE BID	TOTAL BID
50353	SANITARY SEWER LATERAL	38	LF		
50354	RECONNECT	7	EACH		
50361	WASTEWATER CONTROL	1	LS		
50390	SEWER ELECTRONIC MARKERS	15	EA		
50701	4' DIA. SANITARY SAS	3	EA		
50771	INTERNAL CHIMNEY SEAL	1	EA		
50791	SANITARY SEWER TAP	2	EA		
90035	TEMPORARY WATER BYPASS OR WATER MAIN SUPPORT	1	LUMP SUM		

WATER ACCOUNT NO. EW01-58273-810455-00-53W0778

10703	TRAFFIC CONTROL FOR WATER MAIN INSTALLATION	1	LUMP SUM		
10913	MOBILIZATION FOR WATER MAIN INSTALLATION	1	LUMP SUM		
70001	FURNISH AND INSTALL 4 INCH PIPE & FITTINGS	12	L.F.		
70002	FURNISH AND INSTALL 6 INCH PIPE & FITTINGS	20	L.F.		
70003	FURNISH AND INSTALL 8 INCH PIPE & FITTINGS	500	L.F.		
70405	CUT-IN CONNECTION	3	EACH		
70407	FURNISH AND INSTALL HYDRANT	1	EACH		
70408	SELECT FILL - SAND FOR WATER	580	L.F.		
70413	FURNISH AND INSTALL STYROFOAM	24	L.F.		
70414	CUT OFF EXISTING WATER MAIN	1	EACH		
70415	ABANDON WATER VALVE BOX	4	EACH		
70416	ABANDON HYDRANT	1	EACH		
70427	FURNISH AND INSTALL 4 INCH VALVE	1	EACH		

PROPOSAL

NAME OF BIDDER

WEST LAKELAWN PLACE ASSESSMENT DISTRICT - 2012

REVISED 1/11/12

CONTRACT NO. 6311

ITEM	TYPE OF WORK	ESTIMATED QUANTITIES		UNIT PRICE BID	TOTAL BID
70428	FURNISH AND INSTALL 6 INCH VALVE	1	EACH		
70429	FURNISH AND INSTALL 8 INCH VALVE	4	EACH		
70441	EXTEND AND RECONNECT SERVICE LATERAL - 1.5 INCHES	22	L.F.		
70443	RECONNECT / DISCONNECT SERVICE LATERAL - 1 INCH	1	EACH		
70444	RECONNECT / DISCONNECT SERVICE LATERAL - 1.5 INCHES OR 2 INCHES	1	EACH		
70450	FURNISH AND INSTALL CURB BOX	1	EACH		
70451	FURNISH AND INSTALL CURB STOP	1	EACH		
STREET LIGHT ACCOUNT NO. CS53-58545-810355-00-53W0778					
60230	FURNISH & INSTALL 2 INCH PVC (SCHEDULE 80) CONDUIT	350	L.F.		
60232	FURNISH & INSTALL 2 INCH PVC (SCHEDULE 40) CONDUIT	300	L.F.		
60241	GOPHER RACEWAY FOR ELECTRICAL CONDUIT OR CABLE-IN-DUCT	40	L.F.		
60401	CONSTRUCT LB-1 BASE	6	EACH		
60427	REMOVE ELECTRICAL HANDHOLE	2	EACH		
60261	ELECTRICAL TRENCH	560	L.F.		
60702	CONSTRUCT ELECTRICAL HANDHOLE TYPE I	1	EACH		
90080	INSTALL CONCRETE ENCASED CONDUIT	30	L.F.		
GRAND TOTAL					

SECTION E: PROPOSAL

WEST LAKELAWN PLACE ASSESSMENT DISTRICT - 2012
CONTRACT NO. 6311

Bidder must state a Unit Price and Total Bid for each item. The Total Bid for each item must be the product of quantity, by Unit Price. The Grand Total must be the sum of the Total Bids for the various items. In case of multiplication errors or addition errors, the Grand Total with corrected multiplication and/or addition shall determine the Grand Total bid for each contract. The Unit Price and Total Bid must be entered numerically in the spaces provided. All words and numbers shall be written in ink.

1. The undersigned having familiarized himself/herself with the Contract documents, including Advertisement for Bids, Instructions to Bidders, Form of Proposal, City of Madison Standard Specifications for Public Works Construction - 2011 Edition thereto, Form of Agreement, Form of Bond, and Addenda issued and attached to the plans and specifications on file in the office of the City Engineer, hereby proposes to provide and furnish all the labor, materials, tools, and expendable equipment necessary to perform and complete in a workmanlike manner the specified construction on this project for the City of Madison; all in accordance with the plans and specifications as prepared by the City Engineer, including Addenda to the Contract Nos. 1-1-11-12 through _____ issued thereto, at the prices for said work as contained in this proposal.

2. If awarded the Contract, we will initiate action within seven (7) days after notification or in accordance with the date specified in the contract to begin work and will proceed with diligence to bring the project to full completion within the number of work days allowed in the Contract or by the calendar date stated in the Contract.

3. The undersigned Bidder or Contractor certifies that he/she is not a party to any contract, combination in form of trust or otherwise, or conspiracy in restraint of trade or commerce or any other violation of the anti-trust laws of the State of Wisconsin or of the United States, with respect to this bid or contract or otherwise.

4. Accompanying this Proposal is Bid Bond or Certified Check in the amount of _____ Dollars (\$) or a Certificate of Biennial Bid Bond as required by the Advertisement for Bids.
(IF BID BOND IS USED, IT SHALL BE SUBMITTED ON THE FORMS PROVIDED BY THE CITY. FAILURE TO DO SO MAY RESULT IN REJECTION OF THE BID).

5. I hereby certify that all statements herein are made on behalf of Raymond P. Catell Inc.
(name of corporation, partnership, or person submitting bid)
a corporation organized and existing under the laws of the State of WISCONSIN a partnership consisting of _____; an individual trading as _____; of the City of MADISON; State of WIS; that I have examined and carefully prepared this Proposal, from the plans and specifications and have checked the same in detail before submitting this Proposal; that I have fully authority to make such statements and submit this Proposal in (its, their) behalf; and that the said statements are true and correct.

[Signature]
SIGNATURE
[Signature]
TITLE, IF ANY

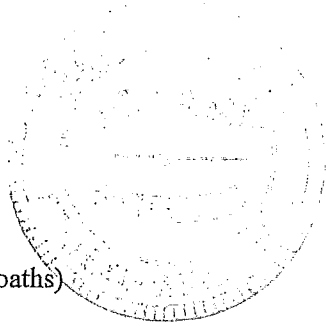

Sworn and subscribed before me this
13 day of January, 20 12
[Signature]
(Notary Public or other officer authorized to administer oaths)
My Commission Expires 12-21-14

Bidders shall not add any conditions or qualifying statements to this Proposal.

**WEST LAKELAWN PLACE ASSESSMENT DISTRICT - 2012
CONTRACT NO. 6311**

State of Wisconsin
Department of Workforce Development
Equal Rights Division
Labor Standards Bureau

Disclosure of Ownership

Notice required under Section 15.04(1)(m), Wisconsin Statutes. The statutory authority for the use of this form is prescribed in Sections 66.0903(12)(d) and 103.49(7)(d), Wisconsin Statutes. The use of this form is mandatory. The penalty for failing to complete this form is prescribed in Section 103.005(12), Wisconsin Statutes. Personal information you provide may be used for secondary purposes.

- (1) On the date a contractor submits a bid to or completes negotiations with a state agency or local governmental unit, on a project subject to Section 66.0903 or 103.49, Wisconsin Statutes, the contractor shall disclose to such state agency or local governmental unit the name of any "other construction business", which the contractor, or a shareholder, officer or partner of the contractor, owns or has owned within the preceding three (3) years.
- (2) The term "other construction business" means any business engaged in the erection, construction, remodeling, repairing, demolition, altering or painting and decorating of buildings, structures or facilities. It also means any business engaged in supplying mineral aggregate, or hauling excavated material or spoil as provided by Sections 66.0903(3), 103.49(2) and 103.50(2), Wisconsin Statutes.
- (3) This form must ONLY be filed, with the state agency or local governmental unit that will be awarding the contract, if **both (A) and (B) are met.**
 - (A) The contractor, or a shareholder, officer or partner of the contractor:
 - (1) Owns at least a 25% interest in the "other construction business", indicated below, on the date the contractor submits a bid or completes negotiations.
 - (2) Or has owned at least a 25% interest in the "other construction business" at any time within the preceding three (3) years.
 - (B) The Wisconsin Department of Workforce Development (DWD) has determined that the "other construction business" has failed to pay the prevailing wage rate or time and one-half the required hourly basic rate of pay, for hours worked in excess of the prevailing hours of labor, to any employee at any time within the preceding three (3) years.

Other Construction Business

Name of Business			
Street Address or P O Box	City	State	Zip Code
Name of Business			
Street Address or P O Box	City	State	Zip Code
Name of Business			
Street Address or P O Box	City	State	Zip Code
I hereby state under penalty of perjury that the information, contained in this document, is true and accurate according to my knowledge and belief.			
Print the Name of Authorized Officer			
Signature of Authorized Officer		Date Signed	
Name of Corporation, Partnership or Sole Proprietorship			
Street Address or P O Box	City	State	Zip Code

If you have any questions call (608) 266-0028

ERD-7777-E (R. 09/2003)

WEST LAKELAWN PLACE ASSESSMENT DISTRICT - 2012
CONTRACT NO. 6311

Best Value Contracting

1. The Contractor shall indicate the non-apprenticeable trades used on this contract.

NONE

2. Some Contractors are exempt due to the size of the work force. Apprenticeable trades are those trades considered apprenticeable by the State of Wisconsin.

Check Here if the Contractor has a total skilled work force of four or less individuals in all apprenticeable trades combined. This contractor is exempt from Best Value Contracting.

3. The Contractor shall indicate on page E-4 which apprenticeable trades are to be used on this Contract and shall indicate by checking the appropriate box for the trades used, how the contractor will comply with Madison General Ordinance 33.07(7).

Legend

Number of Journeyworkers	The Contractor shall indicated for trades to be used on this Contract only, the number of journeyworkers that the Contractor has employed company wide.
<u>W-ATT</u>	The Contractor is an active trade trainer in the State of Wisconsin for the trade indicated.
US-ATT	The Contractor is an active trade trainer in an apprenticeship program approved by the U.S. Department of Labor or another state apprenticeship agency in the trade indicated.
SB-ATT	The Contractor shall become an active trade trainer prior to beginning work on the Contract in the trade indicated.

The Contractor has reviewed the list on page E-4 and shall not use any apprenticeable trades on this project.

The Contractor has reviewed this list on E-4 and has checked the appropriate box by each apprenticeable trade to be used on the project.

**WEST LAKELAWN PLACE ASSESSMENT DISTRICT - 2012
CONTRACT NO. 6311**

Apprenticeable Trades

Check the box in the column "Trade Used on This Project" for each apprenticeable trades used on this project. For those trades used on the project indicated the number of journeyworkers that are employed company wide and check a box to the right of the trade as to how the Contractor will comply MGO 33.07(7). Refer to the legend on page E-3 for the meaning associated with each heading. The Contractor must check one of the boxes on the right for each apprenticeable trade used and checked on the left.

Trade Used on Contract	Apprenticeable Trades	Number of Journeyworkers	W-ATT	US-ATT	SB-ATT
<input type="checkbox"/>	Bricklayer		<input type="checkbox"/>	<input type="checkbox"/>	<input type="checkbox"/>
<input type="checkbox"/>	Carpenter		<input type="checkbox"/>	<input type="checkbox"/>	<input type="checkbox"/>
<input checked="" type="checkbox"/>	Cement Mason / Concrete Finisher		<input checked="" type="checkbox"/>	<input type="checkbox"/>	<input type="checkbox"/>
<input type="checkbox"/>	Cement Mason (Heavy Highway)		<input type="checkbox"/>	<input type="checkbox"/>	<input type="checkbox"/>
<input checked="" type="checkbox"/>	Construction Craft Laborer		<input checked="" type="checkbox"/>	<input type="checkbox"/>	<input type="checkbox"/>
<input type="checkbox"/>	Data Communication Installer		<input type="checkbox"/>	<input type="checkbox"/>	<input type="checkbox"/>
<input type="checkbox"/>	Electrician		<input type="checkbox"/>	<input type="checkbox"/>	<input type="checkbox"/>
<input type="checkbox"/>	Environmental Systems Technician / HVAC Service Tech/HVAC Install / Service		<input type="checkbox"/>	<input type="checkbox"/>	<input type="checkbox"/>
<input type="checkbox"/>	Glazier		<input type="checkbox"/>	<input type="checkbox"/>	<input type="checkbox"/>
<input checked="" type="checkbox"/>	Heavy Equipment Operator / Operating Engineer		<input checked="" type="checkbox"/>	<input type="checkbox"/>	<input type="checkbox"/>
<input type="checkbox"/>	Insulation Worker (Heat & Frost)		<input type="checkbox"/>	<input type="checkbox"/>	<input type="checkbox"/>
<input type="checkbox"/>	Iron Worker		<input type="checkbox"/>	<input type="checkbox"/>	<input type="checkbox"/>
<input type="checkbox"/>	Iron Worker (Assembler, Metal Bldgs)		<input type="checkbox"/>	<input type="checkbox"/>	<input type="checkbox"/>
<input type="checkbox"/>	Painter & Decorator		<input type="checkbox"/>	<input type="checkbox"/>	<input type="checkbox"/>
<input type="checkbox"/>	Plasterer		<input type="checkbox"/>	<input type="checkbox"/>	<input type="checkbox"/>
<input type="checkbox"/>	Plumber		<input type="checkbox"/>	<input type="checkbox"/>	<input type="checkbox"/>
<input type="checkbox"/>	Residential Electrician		<input type="checkbox"/>	<input type="checkbox"/>	<input type="checkbox"/>
<input type="checkbox"/>	Roofer & Waterproofer		<input type="checkbox"/>	<input type="checkbox"/>	<input type="checkbox"/>
<input type="checkbox"/>	Sheet Metal Worker		<input type="checkbox"/>	<input type="checkbox"/>	<input type="checkbox"/>
<input type="checkbox"/>	Sprinklerfitter		<input type="checkbox"/>	<input type="checkbox"/>	<input type="checkbox"/>
<input type="checkbox"/>	Steamfitter		<input type="checkbox"/>	<input type="checkbox"/>	<input type="checkbox"/>
<input type="checkbox"/>	Steamfitter (Refrigeration)		<input type="checkbox"/>	<input type="checkbox"/>	<input type="checkbox"/>
<input type="checkbox"/>	Steamfitter (Service)		<input type="checkbox"/>	<input type="checkbox"/>	<input type="checkbox"/>
<input type="checkbox"/>	Taper & Finisher		<input type="checkbox"/>	<input type="checkbox"/>	<input type="checkbox"/>
<input type="checkbox"/>	Telecommunications (Voice, Data & Video) Installer-Technician		<input type="checkbox"/>	<input type="checkbox"/>	<input type="checkbox"/>
<input type="checkbox"/>	Tile Setter		<input type="checkbox"/>	<input type="checkbox"/>	<input type="checkbox"/>

PROPOSAL

WEST LAKELAWN PLACE ASSESSMENT DISTRICT - 2012

NAME OF BIDDER

REVISED 1/11/12

CONTRACT NO. 6311

ITEM	TYPE OF WORK	ESTIMATED QUANTITIES		UNIT PRICE BID	TOTAL BID
STREET ACCOUNT NO. CS53-58250-810355-00-53W0778					
10701	TRAFFIC CONTROL	1	LUMP SUM	\$ 2,200.00	\$ 2,200.00
10911	MOBILIZATION	1	LUMP SUM	\$ 14,500 ⁻	\$ 14,500 ⁻
20101	EXCAVATION CUT	425	C.Y.	\$ 25.00	\$ 10,625.00
20130	UNDERDRAIN	100	L.F.	\$ 15.00	\$ 1,500.00
20140	GEOTEXTILE FABRIC TYPE SAS (NON-WOVEN)	50	S.Y.	\$ 4.00	\$ 200.00
20219	BREAKER RUN	200	TON	\$ 9.00	\$ 1,800.00
20221	TOPSOIL	75	S.Y.	\$ 5.00	\$ 375.00
20301	SAWCUT CONCRETE PAVEMENT, FULL DEPTH	75	L.F.	\$ 4.00	\$ 300.00
20303	SAWCUT BITUMINOUS PAVEMENT, FULL DEPTH	100	L.F.	\$ 3.00	\$ 300.00
20322	REMOVE CONCRETE CURB & GUTTER	165	L.F.	\$ 5.00	\$ 825.00
20323	REMOVE CONCRETE SIDEWALK & DRIVE	2100	S.F.	\$ 1.50	\$ 3,150.00
20801	SODDING	75	S.Y.	\$ 10.00	\$ 750.00
30201	TYPE 'A' CONCRETE CURB & GUTTER	120	L.F.	\$ 27.00	\$ 3,240.00
30207	TYPE 'H' CONCRETE CURB & GUTTER (HAND FORMED)	240	L.F.	\$ 25.00	\$ 6,000.00
30301	5 INCH CONCRETE SIDEWALK	425	S.F.	\$ 4.25	\$ 1,806.25
30302	7 INCH CONCRETE SIDEWALK AND DRIVE	1000	S.F.	\$ 4.50	\$ 4,500.00
30340	CURB RAMP DETECTABLE WARNING FIELD	8	S.F.	\$ 30.00	\$ 240.00
40101	CRUSHED AGGREGATE BASE COURSE, GRADATION 1	175	TON	\$ 15.00	\$ 2,625.00
40102	CRUSHED AGGREGATE BASE COURSE, GRADATION 2	475	TON	\$ 15.00	\$ 7,125.00
40201	HMA PAVEMENT TYPE E-0.3	200	TON	\$ 62.10	\$ 12,420.00
40211	BITUMINOUS TACK COAT	50	GAL	\$ 2.25	\$ 112.50

PROPOSAL

NAME OF BIDDER

WEST LAKELAWN PLACE ASSESSMENT DISTRICT - 2012

REVISED 1/11/12

CONTRACT NO. 6311

ITEM	TYPE OF WORK	ESTIMATED QUANTITIES		UNIT PRICE BID	TOTAL BID
40231	ASPHALT DRIVE & TERRACE	25	S.Y.	\$ 35.00	\$ 875.00
40301	FULL WIDTH GRINDING	270	S.Y.	\$ 12.00	\$ 3,240.00
90001	9 INCH CONCRETE SIDEWALK	905	S.F.	\$ 6.65	\$ 6,018.25
90002	REMOVE, SALVAGE AND RESET STONE RETAINING WALL	500	S.F.	\$ 1.00	\$ 500.00
90003	REMOVE, SALVAGE AND RESET BRICK PAVERS	50	S.F.	\$ 15.00	\$ 750.00

STREET ACCOUNT NO. CS53-58270-810355-00-53W0778

20217	CLEAR STONE	100	TON	\$ 12.00	\$ 1,200.00
21001	EROSION CONTROL IMPLEMENTATION PLAN	1	LUMP SUM	\$ 1,200.00	\$ 1,200.00
21002	EROSION CONTROL INSPECTION	10	EACH	\$ 200.00	\$ 2,000.00
21013	STREET SWEEPING	1	LUMP SUM	\$ 750.00	\$ 750.00
21014	CLEAR STONE BERM (DITCH CHECK)	2	EACH	\$ 250.00	\$ 500.00
21015	STREET CONSTRUCTION STONE BERM	2	EACH	\$ 250.00	\$ 500.00
21024	SILT SOCK- COMPLETE	200	L.F.	\$ 6.00	\$ 1,200.00
21042	INLET PROTECTION, TYPE D - PROVIDE & INSTALL	4	EACH	\$ 130.00	\$ 520.00
21043	INLET PROTECTION, TYPE D - MAINTAIN	8	EACH	\$ 40.00	\$ 320.00
21044	INLET PROTECTION, TYPE D - REMOVE	4	EACH	\$ 25.00	\$ 100.00
21046	INLET PROTECTION, TYPE D MODIFIED - PROVIDE & INSTALL	4	EACH	\$ 130.00	\$ 520.00
21047	INLET PROTECTION, TYPE D MODIFIED - MAINTAIN	8	EACH	\$ 40.00	\$ 320.00
21048	INLET PROTECTION, TYPE D MODIFIED - REMOVE	4	EACH	\$ 25.00	\$ 100.00
21051	CLEAN SUMP	1	EACH	\$ 200.00	\$ 200.00
50401	12 INCH STORM SEWER PIPE	90	L.F.	\$ 58.00	\$ 5,220.00
50741	TYPE H INLET	5	EACH	\$ 1,600.00	\$ 8,000.00

PROPOSAL

NAME OF BIDDER

WEST LAKELAWN PLACE ASSESSMENT DISTRICT - 2012

REVISED 1/11/12

CONTRACT NO. 6311

ITEM	TYPE OF WORK	ESTIMATED QUANTITIES		UNIT PRICE BID	TOTAL BID
50801	ULO	5	EACH	\$ 400.00	\$ 2,000.00
STORM ACCOUNT NO. ESTM-58270-810381-00-53W0778					
50211	SELECT BACKFILL FOR STORM	499	T.F.	\$ 5.00	\$ 2,495.00
50301	8" PVC STORM SEWER PIPE	205	L.F.	\$ 30.00	\$ 6,150.00
50390	SEWER ELECTRONIC MARKERS	2	EACH	\$ 50.00	\$ 100.00
50412	15 INCH RCP STORM SEWER PIPE	204	L.F.	\$ 60.00	\$ 12,240.00
50451	15" RCP 45 DEG BEND	1	EACH	\$ 650.00	\$ 650.00
50452	8" PVC 45 DEG BEND	1	EACH	\$ 75.00	\$ 75.00
50723	3'X3' STORM SAS	3	EACH	\$ 3,000.00	\$ 9,000.00
90031	SIDEWALK TRENCH DRAIN	2	EACH	\$ 1,500.00	\$ 3,000.00
90032	STORM CONTROL	1	LUMP SUM	\$ 1,000.00	\$ 1,000.00
90033	PRIVATE RECONNECT	3	EACH	\$ 1,250.00	\$ 3,750.00
90034	FURNISH AND INSTALL CIPP TO REHAB 12" VP STORM	162	L.F.	\$ 81.00	\$ 13,122.00
STORMWATER QUALITY ACCOUNT NO. ESTM-58270-810551-00-53W0778					
90030	48" DIA PRECAST CB WITH SNOOT	1	EACH	\$ 5,000.00	\$ 5,000.00
SANITARY ACCOUNT NO. ES01-58275-810332-00-53W0778					
20311	REMOVE SEWER ACCESS STRUCTURE	2	EACH	\$ 350.00	\$ 700.00
20336	PIPE PLUG	9	EACH	\$ 70.00	\$ 630.00
50103	RECONSTRUCT BENCH AND FLOWLINES	1	EA	\$ 800.00	\$ 800.00
50212	SELECT BACKFILL FOR SANITARY SEWER	417	T.F.	\$ 1.00	\$ 417.00
50225	UTILITY TRENCH PATCH TYPE III	20	T.F.	\$ 56.00	\$ 1,120.00
50301	8 INCH PVC SANITARY SEWER PIPE	409	L.F.	\$ 91.00	\$ 37,219.00

PROPOSAL

WEST LAKELAWN PLACE ASSESSMENT DISTRICT - 2012

REVISED 1/11/12

CONTRACT NO. 6311

NAME OF BIDDER

ITEM	TYPE OF WORK	ESTIMATED QUANTITIES		UNIT PRICE BID	TOTAL BID
50353	SANITARY SEWER LATERAL	38	LF	\$ 47.00	\$ 1,786.00
50354	RECONNECT	7	EACH	\$ 1,500.00	\$ 10,500.00
50361	WASTEWATER CONTROL	1	LS	\$ 1,200.00	\$ 1,200.00
50390	SEWER ELECTRONIC MARKERS	15	EA	\$ 10.00	\$ 150.00
50701	4' DIA. SANITARY SAS	3	EA	\$ 2,000.00	\$ 6,000.00
50771	INTERNAL CHIMNEY SEAL	1	EA	\$ 270.00	\$ 270.00
50791	SANITARY SEWER TAP	2	EA	\$ 1,000.00	\$ 2,000.00
90035	TEMPORARY WATER BYPASS OR WATER MAIN SUPPORT	1	LUMP SUM	\$ 6,500.00	\$ 6,500.00

WATER ACCOUNT NO. EW01-58273-810455-00-53W0778

10703	TRAFFIC CONTROL FOR WATER MAIN INSTALLATION	1	LUMP SUM	\$ 2,000.00	\$ 2,000.00
10913	MOBILIZATION FOR WATER MAIN INSTALLATION	1	LUMP SUM	\$ 3,200.00	\$ 3,200.00
70001	FURNISH AND INSTALL 4 INCH PIPE & FITTINGS	12	L.F.	\$ 86.00	\$ 1,032.00
70002	FURNISH AND INSTALL 6 INCH PIPE & FITTINGS	20	L.F.	\$ 90.00	\$ 1,800.00
70003	FURNISH AND INSTALL 8 INCH PIPE & FITTINGS	500	L.F.	\$ 95.00	\$ 47,500.00
70405	CUT-IN CONNECTION	3	EACH	\$ 1,500.00	\$ 4,500.00
70407	FURNISH AND INSTALL HYDRANT	1	EACH	\$ 3,300.00	\$ 3,300.00
70408	SELECT FILL - SAND FOR WATER	580	L.F.	\$ 1.00	\$ 580.00
70413	FURNISH AND INSTALL STYROFOAM	24	L.F.	\$ 7.00	\$ 168.00
70414	CUT OFF EXISTING WATER MAIN	1	EACH	\$ 1,100.00	\$ 1,100.00
70415	ABANDON WATER VALVE BOX	4	EACH	\$ 100.00	\$ 400.00
70416	ABANDON HYDRANT	1	EACH	\$ 300.00	\$ 300.00
70427	FURNISH AND INSTALL 4 INCH VALVE	1	EACH	\$ 1,000.00	\$ 1,000.00

PROPOSAL

NAME OF BIDDER

WEST LAKELAWN PLACE ASSESSMENT DISTRICT - 2012

REVISED 1/11/12

CONTRACT NO. 6311

ITEM	TYPE OF WORK	ESTIMATED QUANTITIES		UNIT PRICE BID	TOTAL BID
70428	FURNISH AND INSTALL 6 INCH VALVE	1	EACH	\$ 1,100.00	\$ 1,100.00
70429	FURNISH AND INSTALL 8 INCH VALVE	4	EACH	\$ 1,400.00	\$ 5,600.00
70441	EXTEND AND RECONNECT SERVICE LATERAL - 1.5 INCHES	22	L.F.	\$ 85.00	\$ 1,870.00
70443	RECONNECT / DISCONNECT SERVICE LATERAL - 1 INCH	1	EACH	\$ 750.00	\$ 750.00
70444	RECONNECT / DISCONNECT SERVICE LATERAL - 1.5 INCHES OR 2 INCHES	1	EACH	\$ 1,200.00	\$ 1,200.00
70450	FURNISH AND INSTALL CURB BOX	1	EACH	\$ 400.00	\$ 400.00
70451	FURNISH AND INSTALL CURB STOP	1	EACH	\$ 400.00	\$ 400.00
STREET LIGHT ACCOUNT NO. CS53-58545-810355-00-53W0778					
60230	FURNISH & INSTALL 2 INCH PVC (SCHEDULE 80) CONDUIT	350	L.F.	\$ 3.00	\$ 1,050.00
60232	FURNISH & INSTALL 2 INCH PVC (SCHEDULE 40) CONDUIT	300	L.F.	\$ 2.70	\$ 810.00
60241	GOPHER RACEWAY FOR ELECTRICAL CONDUIT OR CABLE-IN-DUCT	40	L.F.	\$ 45.00	\$ 1,800.00
60401	CONSTRUCT LB-1 BASE	6	EACH	\$ 600.00	\$ 3,600.00
60427	REMOVE ELECTRICAL HANDHOLE	2	EACH	\$ 150.00	\$ 300.00
60261	ELECTRICAL TRENCH	560	L.F.	\$ 5.85	\$ 3,276.00
60702	CONSTRUCT ELECTRICAL HANDHOLE TYPE I	1	EACH	\$ 425.00	\$ 425.00
90080	INSTALL CONCRETE ENCASED CONDUIT	30	L.F.	\$ 50.00	\$ 1,500.00
GRAND TOTAL					327,462

JRT



Department of Public Works
City Engineering Division

Larry D. Nelson, P.E.
City Engineer

City-County Building, Room 115
210 Martin Luther King, Jr. Boulevard
Madison, Wisconsin 53703
608 264 9275 FAX
1 866 704 2315 Textnet

608 266 4751

Deputy City Engineer
Robert F. Phillips, P.E.

Principal Engineers
Michael R. Dailey, P.E.
Christina M. Bachmann, P.E.
John S. Fahmey, P.E.
Gregory T. Fries, P.E.

Facilities & Sustainability
Jeanne E. Hoffman, Manager
James C. Whitney, A.I.A.

Operations Supervisor
Kathleen M. Cryan
Hydrogeologist
Joseph L. DeMorett, P.G.

GIS Manager
David A. Davis, R.L.S.
Financial Officer
Steven B. Danner-Rivers

BIENNIAL BID BOND

Raymond P. Cattell, Inc.

(a corporation of the State of Wisconsin)

(individual), (partnership), (hereinafter referred to as the "Principal") and

The Ohio Casualty Insurance Company,

a corporation of the State of Ohio (hereinafter referred to as the "Surety") and licensed to do business in the State of Wisconsin, are held and firmly bound unto the City of Madison, Wisconsin (hereinafter referred to as the "City"), in the sum equal to the individual proposal guaranty amounts of the total bid or bids of the Principal herein accepted by the City, for the payment of which the Principal and the Surety hereby jointly and severally bind ourselves, our heirs, executors, administrators, successors and assigns.

The condition of this obligation is that the Principal has submitted to the City certain bids for projects from the time period of February 1, 2010 through February 1, 2012.

If the Principal is awarded the contract(s) by the City and, within the time and manner required by law after the prescribed forms are presented for its signature, the Principal enters into (a) written contract(s) in accordance with the bid(s), and files with the City its bond(s) guaranteeing faithful performance and payment for all labor and materials, as required by law, or if the City rejects all bids for the work described, then this obligation shall be null and void; otherwise, it shall remain in full force and effect.

In the event the Principal shall fail to execute and deliver the contract(s) or the performance and payment bond(s), all within the time specified or any extension thereof, the Principal and Surety agree jointly and severally to pay to the City within ten (10) calendar days of written demand a total equal to the sum of the individual proposal guaranty amounts of the total bid(s) as liquidated damages.

The Surety, for value received, hereby agrees that the obligations of it and its bond shall be in no way impaired or affected by any extension of time within which the City may accept a bid, and the Surety does hereby waive notice of any such extension.

This bond may be terminated by the Surety upon giving thirty (30) days written notice to the City of its intent to terminate this bond and to be released and discharged therefrom, but such termination shall not operate to relieve or discharge the Surety from any liability already accrued or which shall accrue before the expiration of such thirty (30) day period.

IN WITNESS WHEREOF, the Principal and the Surety have hereunto set their hands and seals, and such of them as are corporations have caused their corporate seals to be hereto affixed and these presents to be signed by their proper officers, on the day and year set forth below.

PRINCIPAL

Raymond P. Cattell, Inc.
COMPANY NAME AFFIX SEAL

Nov 17 2009
DATE

By: 
SIGNATURE AND TITLE

SURETY

The Ohio Casualty Insurance Company
COMPANY NAME AFFIX SEAL

November 17, 2009
DATE

By: 
SIGNATURE AND TITLE

This certifies that I have been duly licensed as an agent for the Surety in Wisconsin under License No. 2042620 for the year 2009-2010, and appointed as attorney in fact with authority to execute this bid bond, which power of attorney has not been revoked.

November 17, 2009
DATE

Colleen E. Bradley
AGENT

M3, 3113 West Beltline Highway
ADDRESS

Madison, WI 53713
CITY, STATE AND ZIP CODE

608-288-2818
TELEPHONE NUMBER

Note to Surety and Principal: Any bid submitted which this bond guarantees may be rejected if the Power of Attorney form showing that the Agent of Surety is currently authorized to execute bonds on behalf of Surety is not attached to this bond.

CERTIFICATE OF BIENNIAL BID BOND

TIME PERIOD - VALID (FROM/TO)
February 1, 2010 to February 1, 2012
NAME OF SURETY
The Ohio Casualty Insurance Company
NAME OF CONTRACTOR
Raymond P. Cattell, Inc.
CERTIFICATE HOLDER
City of Madison, Wisconsin

This is to certify that a biennial bid bond issued by the above-named Surety is currently on file with the City of Madison.

This certificate is issued as a matter of information and conveys no rights upon the certificate holder and does not amend, extend or alter the coverage of the biennial bid bond.

Cancellation: Should the above policy be cancelled before the expiration date, the issuing Surety will give thirty (30) days written notice to the certificate holder indicated above.

SIGNATURE OF AUTHORIZED CONTRACTOR REPRESENTATIVE

November 17, 2009
DATE

CERTIFIED COPY OF POWER OF ATTORNEY
THE OHIO CASUALTY INSURANCE COMPANY
WEST AMERICAN INSURANCE COMPANY

No. 40-333

Know All Men by These Presents: That THE OHIO CASUALTY INSURANCE COMPANY, an Ohio Corporation, and WEST AMERICAN INSURANCE COMPANY, an Indiana Corporation, pursuant to the authority granted by Article III, Section 9 of the Code of Regulations and By-Laws of The Ohio Casualty Insurance Company and West American Insurance Company, do hereby nominate, constitute and appoint **Richard F. Kekula, Dale E. VanDam, Colleen Bradley, Kim Schwenn, Linda J. Portz or Bernadette L. McShane** of Madison, Wisconsin its true and lawful agent (s) and attorney (s)-in-fact, to make, execute, seal and deliver for and on its behalf as surety, and as its act and deed any and all BONDS, UNDERTAKINGS, and RECOGNIZANCES, not exceeding in any single instance **TEN MILLION (\$10,000,000.00) DOLLARS**, excluding, however, any bond(s) or undertaking(s) guaranteeing the payment of notes and interest thereon

And the execution of such bonds or undertakings in pursuance of these presents, shall be as binding upon said Companies, as fully and amply, to all intents and purposes, as if they had been duly executed and acknowledged by the regularly elected officers of the Companies at their administrative offices in Fairfield, Ohio, in their own proper persons. The authority granted hereunder supersedes any previous authority heretofore granted the above named attorney(s)-in-fact.

In WITNESS WHEREOF, the undersigned officer of the said The Ohio Casualty Insurance Company and West American Insurance Company has hereunto subscribed his name and affixed the Corporate Seal of each Company this **6th day of November, 2007**.



Sam Lawrence

Sam Lawrence, Assistant Secretary

STATE OF OHIO,
COUNTY OF BUTLER

On this **6th day of November, 2007** before the subscriber, a Notary Public of the State of Ohio, in and for the County of Butler, duly commissioned and qualified, came Sam Lawrence, Assistant Secretary of THE OHIO CASUALTY INSURANCE COMPANY and WEST AMERICAN INSURANCE COMPANY, to me personally known to be the individual and officer described in, and who executed the preceding instrument, and he acknowledged the execution of the same, and being by me duly sworn deposes and says, that he is the officer of the Companies aforesaid, and that the seals affixed to the preceding instrument are the Corporate Seals of said Companies, and the said Corporate Seals and his signature as officer were duly affixed and subscribed to the said instrument by the authority and direction of the said Corporations.

IN TESTIMONY WHEREOF, I have hereunto set my hand and affixed my Official Seal at the City of Hamilton, State of Ohio, the day and year first above written.



Cheryl S. Gregory

Notary Public in and for County of Butler, State of Ohio
My Commission expires August 5, 2012.

This power of attorney is granted under and by authority of Article III, Section 9 of the Code of Regulations and By-Laws of The Ohio Casualty Insurance Company and West American Insurance Company, extracts from which read:

Article III, Section 9. Appointment of Attorneys-in-Fact. The Chairman of the Board, the President, any Vice-President, the Secretary or any Assistant Secretary of the corporation shall be and is hereby vested with full power and authority to appoint attorneys-in-fact for the purpose of signing the name of the corporation as surety to, and to execute, attach the seal of the corporation to, acknowledge and deliver any and all bonds, recognizances, stipulations, undertakings or other instruments of suretyship and policies of insurance to be given in favor of any individual, firm, corporation, partnership, limited liability company or other entity, or the official representative thereof, or to any county or state, or any official board or boards of any county or state, or the United States of America or any agency thereof, or to any other political subdivision thereof

This instrument is signed and sealed as authorized by the following resolution adopted by the Boards of Directors of the Companies on October 21, 2004:

RESOLVED, That the signature of any officer of the Company authorized under Article III, Section 9 of its Code of Regulations and By-laws and the Company seal may be affixed by facsimile to any power of attorney or copy thereof issued on behalf of the Company to make, execute, seal and deliver for and on its behalf as surety any and all bonds, undertakings or other written obligations in the nature thereof; to prescribe their respective duties and the respective limits of their authority; and to revoke any such appointment. Such signatures and seal are hereby adopted by the Company as original signatures and seal and shall, with respect to any bond, undertaking or other written obligations in the nature thereof to which it is attached, be valid and binding upon the Company with the same force and effect as though manually affixed.

CERTIFICATE

I, the undersigned Assistant Secretary of The Ohio Casualty Insurance Company and West American Insurance Company, do hereby certify that the foregoing power of attorney, the referenced By-Laws of the Companies and the above resolution of their Boards of Directors are true and correct copies and are in full force and effect on this date.

IN WITNESS WHEREOF, I have hereunto set my hand and the seals of the Companies this **17th day of November, 2009**



Mark E. Schmidt

Assistant Secretary

SECTION G: AGREEMENT

THIS AGREEMENT made this 29 day of February in the year Two Thousand and Twelve between RAYMOND P. CATTELL, INC., hereinafter called the Contractor, and the City of Madison, Wisconsin, hereinafter called the City.

WHEREAS, the Common Council of the said City of Madison under the provisions of a resolution adopted FEBRUARY 28, 2012, and by virtue of authority vested in the said Council, has awarded to the Contractor the work of performing certain construction.

NOW, THEREFORE, the Contractor and the City, for the consideration hereinafter named, agree as follows:

1. **Scope of Work.** The Contractor shall, perform the construction, execution and completion of the following listed complete work or improvement in full compliance with the Plans, Specifications, Standard Specifications, Supplemental Specifications, Special Provisions and contract; perform all items of work covered or stipulated in the proposal; perform all altered or extra work; and shall furnish, unless otherwise provided in the contract, all materials, implements, machinery, equipment, tools, supplies, transportation, and labor necessary to the prosecution and completion of the work or improvements:

WEST LAKELAWN PLACE ASSESSMENT DISTRICT - 2012 CONTRACT NO. 6311

2. **Completion Date/Contract Time.** Construction work must begin within seven (7) calendar days after the date appearing on mailed written notice to do so shall have been sent to the Contractor and shall be carried on at a rate so as to secure full completion SEE SPECIAL PROVISIONS, the rate of progress and the time of completion being essential conditions of this Agreement.
3. **Contract Price.** The City shall pay to the Contractor at the times, in the manner and on the conditions set forth in said specifications, the sum of THREE HUNDRED TWENTY-SEVEN THOUSAND, FOUR HUNDRED SIXTY-TWO DOLLARS AND ZERO CENTS (\$327,462.00) being the amount bid by such Contractor and which was awarded to him/her as provided by law.
4. **Wage Rates for Employees of Public Works Contractors**

General and Authorization. The Contractor shall compensate its employees at the prevailing wage rate in accordance with section 66.0903, Wis. Stats., DWD 290 of the Wisconsin Administrative Code and as hereinafter provided.

“Public Works” shall include building or work involving the erection, construction, remodeling, repairing or demolition of buildings, parking lots, highways, streets, bridges, sidewalks, street lighting, traffic signals, sanitary sewers, water mains and appurtenances, storm sewers, and the grading and landscaping of public lands.

“Building or work” includes construction activity as distinguished from manufacturing, furnishing of materials, or servicing and maintenance work, except for the delivery of mineral aggregate such as sand, gravel, bituminous asphaltic concrete or stone which is incorporated into the work under contract with the City by depositing the material directly in final place from transporting vehicle.

“Erection, construction, remodeling, repairing” means all types of work done on a particular building or work at the site thereof in the construction or development of the project, including without limitation, erecting, construction, remodeling, repairing, altering, painting, and decorating, the transporting of materials and supplies to or from the building or work done by the employees of the Contractor, Subcontractor, or Agent thereof, and the manufacturing or furnishing of materials, articles, supplies or equipment on the site of the building or work, by persons employed by the Contractor, Subcontractor, or Agent thereof.

“Employees working on the project” means laborers, workers, and mechanics employed directly upon the site of work.

“Laborers, Workers, and Mechanics” include preapprentices, helpers, trainees, learners and properly registered and indentured apprentices but exclude clerical, supervisory, and other personnel not performing manual labor.

Establishment of Wage Rates. The Department of Public Works shall periodically obtain a current schedule of prevailing wage rates from DWD. The schedule shall be used to establish the City of Madison Prevailing Wage Rate Schedule for Public Works Construction (prevailing wage rate). The Department of Public Works may include known increases to the prevailing wage rate which can be documented and are to occur on a future specific date. The prevailing wage rate shall be included in public works contracts subsequently negotiated or solicited by the City. Except for known increases contained within the schedule, the prevailing wage rate shall not change during the contract. The approved wage rate is attached hereto.

Workforce Profile. The Contractor shall, at the time of signature of the contract, notify the City Engineer in writing of the names and classifications of all the employees of the Contractor, Subcontractors, and Agents proposed for the work. In the alternative, the Contractor shall submit in writing the classifications of all the employees of the Contractor, Subcontractors and Agents and the total number of hours estimated in each classification for the work. This workforce profile(s) shall be reviewed by the City Engineer who may, within ten (10) days, object to the workforce profile(s) as not being reflective of that which would be required for the work. The Contractor may request that the workforce profile, or a portion of the workforce profile, be submitted after the signature of the contract but at least ten (10) days prior to the work commencing. Any costs or time loss resulting from modifications to the workforce profile as a result of the City Engineer’s objections shall be the responsibility of the Contractor.

Payrolls and Records. The Contractor shall keep weekly payroll records setting forth the name, address, telephone number, classification, wage rate and fringe benefit package of all the employees who work on the contract, including the employees of the Contractor’s subcontractors and agents. Such weekly payroll records must include the required information for all City contracts and all other contracts on which the employee worked during the week in which the employee worked on the contract. The Contractor shall also keep records of the individual time each employee worked on the project and for each day of the project. Such records shall also set forth the total number of hours of overtime credited to each such employee for each day and week and the amount of overtime pay received in that week. The records shall set forth the full weekly wages earned by each employee and the actual hourly wage paid to the employee.

The Contractor shall submit the weekly payroll records, including the records of the Contractor’s subcontractors and agents, to the City Engineer for every week that work is being done on the contract. The submittal shall be within twenty-one (21) calendar days of the end of the Contractor’s weekly pay period.

Employees shall receive the full amounts accrued at the time of the payment, computed at rates not less than those stated in the prevailing wage rate and each employee's rate shall be determined by the work that is done within the trade or occupation classification which should be properly assigned to the employee.

An employee's classification shall not be changed to a classification of a lesser rate during the contract. If, during the term of the contract, an employee works in a higher pay classification than the one which was previously properly assigned to the employee, then that employee shall be considered to be in the higher pay classification for the balance of the contract, receive the appropriate higher rate of pay, and she/he shall not receive a lesser rate during the balance of the contract. For purposes of clarification, it is noted that there is a distinct difference between working in a different classification with higher pay and doing work within a classification that has varying rates of pay which are determined by the type of work that is done within the classification. For example, the classification "Operating Engineer" provides for different rates of pay for various classes of work and the Employer shall compensate an employee classified as an "Operating Engineer" based on the highest class of work that is done in one day. Therefore, an "Operating Engineer's" rate may vary on a day to day basis depending on the type of work that is done, but it will never be less than the base rate of an "Operating Engineer". Also, as a matter of clarification, it is recognized that an employee may work in a higher paying classification merely by chance and without prior intention, calculation or design. If such is the case and the performance of the work is truly incidental and the occurrence is infrequent, inconsequential and does not serve to undermine the single classification principle herein, then it may not be required that the employee be considered to be in the higher pay classification and receive the higher rate of pay for the duration of the contract. However, the Contractor is not precluded or prevented from paying the higher rate for the limited time that an employee performs work that is outside of the employee's proper classification.

Questions regarding an employee's classification, rate of pay or rate of pay within a classification, shall be resolved by reference to the established practice that predominates in the industry and on which the trade or occupation rate/classification is based. Rate of pay and classification disputes shall be resolved by relying upon practices established by collective bargaining agreements and guidelines used in such determination by appropriate recognized trade unions operating within the City of Madison.

The Contractor, its Subcontractors and Agents shall submit to interrogation regarding compliance with the provisions of this ordinance.

Mulcting of the employees by the Contractor, Subcontractor, and Agents on Public Works contracts, such as by kickbacks or other devices, is prohibited. The normal rate of wage of the employees of the Contractor, Subcontractor, and Agents shall not be reduced or otherwise diminished as a result of payment of the prevailing wage rate on a public works contract.

Hourly contributions. Hourly contributions shall be determined in accordance with the prevailing wage rate and with DWD. 290.01(10), Wis. Admin. Code.

Apprentices and Subjourneypersons. Apprentices and subjourneypersons performing work on the project shall be compensated in accordance with the prevailing wage rate and with DWD 290.02, and 290.025, respectively, Wis. Admin. Code.

Straight Time Wages. The Contractor may pay straight time wages as determined by the prevailing wage rate and DWD 290.04, Wis. Admin. Code.

Overtime Wages. The Contractor shall pay overtime wages as required by the prevailing wage rate and DWD 290.05, Wis. Admin. Code.

Posting of Wage Rates and Hours. A clearly legible copy of the prevailing wage rate, together with the provisions of Sec. 66.0903(10)(a) and (11)(a), Wis. Stats., shall be kept posted in at least one conspicuous and easily accessible place at the project site by the Contractor and such notice shall remain posted during the full time any laborers, workers or mechanics are employed on the contract.

Evidence of Compliance by Contractor. Upon completion of the contract, the Contractor shall file with the Department of Public Works an affidavit stating:

- a. That the Contractor has complied fully with the provisions and requirements of Sec. 66.0903(3), Wis. Stats., and Chapter DWD 290, Wis. Admin. Code; the Contractor has received evidence of compliance from each of the agents and subcontractors; and the names and addresses of all of the subcontractors and agents who worked on the contract.
- b. That full and accurate records have been kept, which clearly indicate the name and trade or occupation of every laborer, worker or mechanic employed by the Contractor in connection with work on the project. The records shall show the number of hours worked by each employee and the actual wages paid therefor; where these records will be kept and the name, address and telephone number of the person who will be responsible for keeping them. The records shall be retained and made available for a period of at least three (3) years following the completion of the project of public works and shall not be removed without prior notification to the municipality.

Evidence of Compliance by Agent and Subcontractor. Each agent and subcontractor shall file with the Contractor, upon completion of their portion of the work on the contract an affidavit stating that all the provisions of Sec. 66.0903(3), Wis. Stats., have been fully complied with and that full and accurate records have been kept, which clearly indicate the name and trade or occupation of every laborer, worker or mechanic employed by the Contractor in connection with work on the project. The records shall show the number of hours worked by each employee and the actual wages paid therefor; where these records shall be kept and the name, address and telephone number of the person who shall be responsible for keeping them. The records shall be retained and made available for a period of at least three (3) years following the completion of the project of public works and shall not be removed without prior notification to the municipality.

Failure to Comply with the Prevailing Wage Rate. If the Contractor fails to comply with the prevailing wage rate, she/he shall be in default on the contract.

5. **Affirmative Action.** In the performance of the services under this Agreement the Contractor agrees not to discriminate against any employee or applicant because of race, religion, marital status, age, color, sex, disability, national origin or ancestry, income level or source of income, arrest record or conviction record, less than honorable discharge, physical appearance, sexual orientation, political beliefs, or student status. The Contractor further agrees not to discriminate against any subcontractor or person who offers to subcontract on this contract because of race, religion, color, age, disability, sex or national origin.

The Contractor agrees that within thirty (30) days after the effective date of this agreement, the Contractor will provide to the City Affirmative Action Division certain workforce utilization statistics, using a form to be furnished by the City.

If the contract is still in effect, or if the City enters into a new agreement with the Contractor, within one year after the date on which the form was required to be provided, the Contractor will provide updated workforce information using a second form, also to be furnished by the City. The second form will be submitted to the City Affirmative Action Division no later than one year after the date on which the first form was required to be provided.

The Contractor further agrees that, for at least twelve (12) months after the effective date of this contract, it will notify the City Affirmative Action Division of each of its job openings at facilities in Dane County for which applicants not already employees of the Contractor are to be considered. The notice will include a job description, classification, qualifications and application procedures and deadlines. The Contractor agrees to interview and consider candidates referred by the Affirmative Action Division if the candidate meets the minimum qualification standards established by the Contractor, and if the referral is timely. A referral is timely if it is received by the Contractor on or before the date started in the notice.

Articles of Agreement

Article I

The Contractor shall take affirmative action in accordance with the provisions of this contract to insure that applicants are employed, and that employees are treated during employment without regard to race, religion, color, age, marital status, disability, sex or national origin and that the employer shall provide harassment free work environment for the realization of the potential of each employee. Such action shall include, but not be limited to, the following: employment, upgrading, demotion or transfer, recruitment or recruitment advertising, layoff or termination, rates of pay or other forms of compensation and selection for training including apprenticeship insofar as it is within the control of the Contractor. The Contractor agrees to post in conspicuous places available to employees and applicants notices to be provided by the City setting out the provisions of the nondiscrimination clauses in this contract.

Article II

The Contractor shall in all solicitations or advertisements for employees placed by or on behalf of the Contractors state that all qualified or qualifiable applicants will be employed without regard to race, religion, color, age, marital status, disability, sex or national origin.

Article III

The Contractor shall send to each labor union or representative of workers with which it has a collective bargaining agreement or other contract or understanding a notice to be provided by the City advising the labor union or worker's representative of the Contractor's equal employment opportunity and affirmative action commitments. Such notices shall be posted in conspicuous places available to employees and applicants for employment.

Article V

The Contractor agrees that it will comply with all provisions of the Affirmative Action Ordinance of the City of Madison, including the contract compliance requirements. The Contractor agrees to submit the model affirmative action plan for public works contractors in a form approved by the Director of Affirmative Action.

Article VI

The Contractor will maintain records as required by Section 39.02(9)(f) of the Madison General Ordinances and will provide the City Affirmative Action Division with access to such records and to persons who have relevant and necessary information, as provided in Section 39.02(9)(f). The City agrees to keep all such records confidential, except to the extent that public inspection is required by law.

Article VII

In the event of the Contractor's or subcontractor's failure to comply with the Equal Employment Opportunity and Affirmative Action Provisions of this contract or Section 39.03 and 39.02 of the Madison General Ordinances, it is agreed that the City at its option may do any or all of the following:

1. Cancel, terminate or suspend this Contract in whole or in part.
2. Declare the Contractor ineligible for further City contracts until the Affirmative Action requirements are met.
3. Recover on behalf of the City from the prime Contractor 0.5 percent of the contract award price for each week that such party fails or refuses to comply, in the nature of liquidated damages, but not to exceed a total of five percent (5%) of the contract price, or five thousand dollars (\$5,000), whichever is less. Under public works contracts, if a subcontractor is in noncompliance, the City may recover liquidated damages from the prime Contractor in the manner described above. The preceding sentence shall not be construed to prohibit a prime Contractor from recovering the amount of such damage from the non-complying subcontractor.

Article VIII

The Contractor shall include the above provisions of this contract in every subcontract so that such provisions will be binding upon each subcontractor. The Contractor shall take such action with respect to any subcontractor as necessary to enforce such provisions, including sanctions provided for noncompliance.

Article IX

The Contractor shall allow the maximum feasible opportunity to small business enterprises to compete for any subcontracts entered into pursuant to this contract.

SECTION H: PAYMENT AND PERFORMANCE BOND

KNOW ALL MEN BY THESE PRESENTS, that we RAYMOND P. CATTELL, INC. as principal, and The Ohio Casualty Insurance Company Company of Ohio as surety, are held and firmly bound unto the City of Madison, Wisconsin, in the sum of THREE HUNDRED TWENTY-SEVEN THOUSAND, FOUR HUNDRED SIXTY-TWO DOLLARS AND ZERO CENTS (\$327,462.00), lawful money of the United States, for the payment of which sum to the City of Madison, we hereby bind ourselves and our respective executors and administrators firmly by these presents.

The condition of this Bond is such that if the above bounden shall on his/her part fully and faithfully perform all of the terms of the Contract entered into between him/herself and the City of Madison for the construction of:

WEST LAKELAWN PLACE ASSESSMENT DISTRICT - 2012
CONTRACT NO. 6311

in Madison, Wisconsin, and shall pay all claims for labor performed and material furnished in the prosecution of said work, and save the City harmless from all claims for damages because of negligence in the prosecution of said work, and shall save harmless the said City from all claims for compensation (under Chapter 102, Wisconsin Statutes) of employees and employees of subcontractor, then this Bond is to be void, otherwise of full force, virtue and effect.

Signed and sealed this 29 day of February, 2012

Countersigned:

[Signature]
Witness

[Signature]
Secretary

RAYMOND P. CATTELL, INC.
Company Name (Principal)

[Signature]
President Treasurer Seal

Approved as to form:

[Signature]
City Attorney

The Ohio Casualty Insurance Company
Surety Seal
 Salary Employee Commission

By [Signature]
Attorney-in-Fact

This certifies that I have been duly licensed as an agent for the above company in Wisconsin under License No. 2513583 for the year 20 12, and appointed as attorney-in-fact with authority to execute this payment and performance bond which power of attorney has not been revoked.

February 29, 2012
Date

[Signature]
Agent

THIS POWER OF ATTORNEY IS NOT VALID UNLESS IT IS PRINTED ON RED BACKGROUND.

**CERTIFIED COPY OF POWER OF ATTORNEY
THE OHIO CASUALTY INSURANCE COMPANY
WEST AMERICAN INSURANCE COMPANY**

No. 44-090

Know All Men by These Presents: That THE OHIO CASUALTY INSURANCE COMPANY, an Ohio Corporation, and WEST AMERICAN INSURANCE COMPANY, an Indiana Corporation, pursuant to the authority granted by Article III, Section 9 of the Code of Regulations and By-Laws of The Ohio Casualty Insurance Company and West American Insurance Company, do hereby nominate, constitute and appoint: **Richard F. Kekula, Dale E. VanDam, Kim Schwenn, Linda J. Portz, Bernadette L. McShane, Sue Kittleson, Heidi Hodel, Julie Zimmerman or Eileen Miller of Madison, Wisconsin** its true and lawful agent (s) and attorney (s)-in-fact, to make, execute, seal and deliver for and on its behalf as surety, and as its act and deed any and all BONDS, UNDERTAKINGS, and RECOGNIZANCES, not exceeding in any single instance **TEN MILLION (\$10,000,000.00) DOLLARS**, excluding, however, any bond(s) or undertaking(s) guaranteeing the payment of notes and interest thereon

And the execution of such bonds or undertakings in pursuance of these presents, shall be as binding upon said Companies, as fully and amply, to all intents and purposes, as if they had been duly executed and acknowledged by the regularly elected officers of the Companies at their administrative offices in Fairfield, Ohio, in their own proper persons.

The authority granted hereunder supersedes any previous authority heretofore granted the above named attorney(s)-in-fact.

In WITNESS WHEREOF, the undersigned officer of the said The Ohio Casualty Insurance Company and West American Insurance Company has hereunto subscribed his name and affixed the Corporate Seal of each Company this **3rd day of February, 2011**.



J. Timothy D'Errico, Assistant Secretary

STATE OF OHIO,
COUNTY OF BUTLER

On this **3rd day of February, 2011** before the subscriber, a Notary Public of the State of Ohio, in and for the County of Butler, duly commissioned and qualified, came **J. Timothy D'Errico, Assistant Secretary** of THE OHIO CASUALTY INSURANCE COMPANY and WEST AMERICAN INSURANCE COMPANY, to me personally known to be the individual and officer described in, and who executed the preceding instrument, and he acknowledged the execution of the same, and being by me duly sworn deposes and says that he is the officer of the Companies aforesaid, and that the seals affixed to the preceding instrument are the Corporate Seals of said Companies, and the said Corporate Seals and his signature as officer were duly affixed and subscribed to the said instrument by the authority and direction of the said Corporations.

In TESTIMONY WHEREOF, I have hereunto set my hand and affixed my Official Seal at the City of Hamilton, State of Ohio, the day and year first above written.



Notary Public in and for County of Butler, State of Ohio
My Commission expires August 5, 2012.

This power of attorney is granted under and by authority of Article III, Section 9 of the Code of Regulations and By-Laws of The Ohio Casualty Insurance Company and West American Insurance Company, extracts from which read:

Article III, Section 9. Appointment of Attorneys-in-Fact. The Chairman of the Board, the President, any Vice-President, the Secretary or any Assistant Secretary of the corporation shall be and is hereby vested with full power and authority to appoint attorneys-in-fact for the purpose of signing the name of the corporation as surety to, and to execute, attach the seal of the corporation to, acknowledge and deliver any and all bonds, recognizances, stipulations, undertakings or other instruments of suretyship and policies of insurance to be given in favor of any individual, firm, corporation, partnership, limited liability company or other entity, or the official representative thereof, or to any county or state, or any official board or boards of any county or state, or the United States of America or any agency thereof, or to any other political subdivision thereof

This instrument is signed and sealed as authorized by the following resolution adopted by the Boards of Directors of the Companies on October 21, 2004:

RESOLVED, That the signature of any officer of the Company authorized under Article III, Section 9 of its Code of Regulations and By-laws and the Company seal may be affixed by facsimile to any power of attorney or copy thereof issued on behalf of the Company to make, execute, seal and deliver for and on its behalf as surety any and all bonds, undertakings or other written obligations in the nature thereof; to prescribe their respective duties and the respective limits of their authority; and to revoke any such appointment. Such signatures and seal are hereby adopted by the Company as original signatures and seal and shall, with respect to any bond, undertaking or other written obligations in the nature thereof to which it is attached, be valid and binding upon the Company with the same force and effect as though manually affixed.

CERTIFICATE

I, the undersigned Assistant Secretary of The Ohio Casualty Insurance Company and West American Insurance Company, do hereby certify that the foregoing power of attorney, the referenced By-Laws of the Companies and the above resolution of their Boards of Directors are true and correct copies and are in full force and effect on this date.

In WITNESS WHEREOF, I have hereunto set my hand and the seals of the Companies this 25th day of February, 2012



Assistant Secretary

Not valid for mortgage, note, loan, letter of credit, bank deposit, currency rate, interest rate or residual value guarantees.

To confirm the validity of this Power of Attorney call 1-513-867-3671 between 9:00 am and 4:30 pm EST on any business day.

MINIMUM WAGE SCALE

FOR

PUBLIC WORKS IMPROVEMENTS

APPROVED BY: BOARD OF PUBLIC WORKS

MADISON, WISCONSIN

February 22, 2011

The attached "Prevailing Wage Rate Determination: (Pages 1 through 32), issued February 22, 2011, is hereby approved as the Minimum Wage Scale of the City of Madison.

This document **MUST BE POSTED** by the **CONTRACTING AGENCY** in at least one conspicuous and easily accessible place on the site of the project. A local governmental unit may post this document at the place normally used to post public notices if there is no common site on the project. This document **MUST** remain posted during the entire time any worker is employed on the project and **MUST** be physically incorporated into the specifications and all contracts and subcontracts. If you have any questions, please write to the Equal Rights Division, Labor Standards Bureau, P.O. Box 8928, Madison, Wisconsin 53708 or call (608) 266-6861.

The following statutory provisions apply to local governmental unit projects of public works and are set forth below pursuant to the requirements of s. 66.0903(8), Stats. .

s. 66.0903 (1) (f) & s. 103.49 (1) (c) "PREVAILING HOURS OF LABOR" for any trade or occupation in any area means 10 hours per day and 40 hours per week and may not include any hours worked on a Saturday or Sunday or on any of the following holidays:

1. January 1.
2. The last Monday in May.
3. July 4.
4. The first Monday in September.
5. The 4th Thursday in November.
6. December 25.
7. The day before if January 1, July 4 or December 25 falls on a Saturday.
8. The day following if January 1, July 4 or December 25 falls on a Sunday.

s. 66.0903 (10) RECORDS; INSPECTION; ENFORCEMENT.

(a) Each contractor, subcontractor, or contractor's or subcontractor's agent performing work on a project of public works that is subject to this section shall keep full and accurate records clearly indicating the name and trade or occupation of every person performing the work described in sub. (4) and an accurate record of the number of hours worked by each of those persons and the actual wages paid for the hours worked.

s. 66.0903 (11) LIABILITY AND PENALTIES.

- (a) 1. Any contractor, subcontractor, or contractor's or subcontractor's agent who fails to pay the prevailing wage rate determined by the department under sub. (3) or who pays less than 1.5 times the hourly basic rate of pay for all hours worked in excess of the prevailing hours of labor is liable to any affected employee in the amount of his or her unpaid wages or his or her unpaid overtime compensation and in an additional amount as liquidated damages as provided under subd. 2., 3., whichever is applicable.
2. If the department determines upon inspection under sub. (10) (b) or (c) that a contractor, subcontractor, or contractor's or subcontractor's agent has failed to pay the prevailing wage rate determined by the department under sub. (3) or has paid less than 1.5 times the hourly basic rate of pay for all hours worked in excess of the prevailing hours of labor, the department shall order the contractor to pay to any affected employee the amount of his or her unpaid wages or his or her unpaid overtime compensation and an additional amount equal to 100 percent of the amount of those unpaid wages or that unpaid overtime compensation as liquidated damages within a period specified by the department in the order.
3. In addition to or in lieu of recovering the liability specified in subd. 1. as provided in subd. 2., any employee for and in behalf of that employee and other employees similarly situated may commence an action to recover that liability in any court of competent jurisdiction. If the court finds that a contractor, subcontractor, or contractor's or subcontractor's agent has failed to pay the prevailing wage rate determined by the department under sub. (3) or has paid less than 1.5 times the hourly basic rate of pay for all hours worked in excess of the prevailing hours of labor, the court shall order the contractor, subcontractor, or agent to pay to any affected employee the amount of his or her unpaid wages or his or her unpaid overtime compensation and an additional amount equal to 100 percent of the amount of those unpaid wages or that unpaid overtime compensation as liquidated damages.
5. No employee may be a party plaintiff to an action under subd. 3. unless the employee consents in writing to become a party and the consent is filed in the court in which the action is brought. Notwithstanding s. 814.04 (1), the court shall, in addition to any judgment awarded to the plaintiff, allow reasonable attorney fees and costs to be paid by the defendant.

Fringe Benefits Must Be Paid On <u>All</u> Hours Worked		HOURLY BASIC RATE OF PAY	HOURLY FRINGE BENEFITS	TOTAL
CODE	TRADE OR OCCUPATION	\$	\$	\$
124	Painter Future Increase(s): Add \$.60/hr. on 6/1/2011; Add \$.75/hr. on 6/1/2012 Premium Increase(s): Add \$.25/hr. sandblasting; Add \$.40/hr. paperhanging; Add \$1.00/hr. spray/structural steel; Add \$.30/hr. for drywall taper.	25.65	13.20	38.85
125	Pavement Marking Operator	25.65	13.10	38.75
126	Piledriver	28.81	14.91	43.72
127	Pipeline Fuser or Welder (Gas or Utility)	28.91	17.34	46.25
129	Plasterer	27.68	14.22	41.90
130	Plumber	36.62	14.92	51.54
132	Refrigeration Mechanic	37.21	19.04	56.25
133	Roofer or Waterproofer	28.85	0.37	29.22
134	Sheet Metal Worker	34.23	19.60	53.83
135	Steamfitter Future Increase(s): Add \$.90/hr on 2/1/11; Add \$.90/hr on 6/1/11; Add \$.85/hr on 12/1/11; Add \$.90/hr on 6/1/12; Add \$.85/hr on 12/1/12.	39.00	15.76	54.76
137	Teledata Technician or Installer	21.26	11.52	32.78
138	Temperature Control Installer	31.61	17.90	49.51
139	Terrazzo Finisher	29.40	14.31	43.71
140	Terrazzo Mechanic	29.40	14.31	43.71
141	Tile Finisher	20.27	0.44	20.71
142	Tile Setter	29.21	7.80	37.01
143	Tuckpointer, Caulker or Cleaner	31.46	17.43	48.89
144	Underwater Diver (Except on Great Lakes)	32.31	14.91	47.22
146	Well Driller or Pump Installer Future Increase(s): Add \$1.60/hr on 6/1/11. Premium Increase(s): On Sunday & holidays, pay two times the hourly basic rate.	24.22	14.80	39.02
147	Siding Installer	12.00	4.34	16.34
150	Heavy Equipment Operator - ELECTRICAL LINE CONSTRUCTION ONLY	26.88	13.71	40.59

**HEAVY EQUIPMENT OPERATORS
SITE PREPARATION, UTILITY OR LANDSCAPING WORK ONLY**

Fringe Benefits Must Be Paid On All Hours Worked

<u>CODE</u>	<u>TRADE OR OCCUPATION</u>	<u>HOURLY BASIC RATE OF PAY</u> \$	<u>HOURLY FRINGE BENEFITS</u> \$	<u>TOTAL</u> \$
501	Air Track, Rotary or Percussion Drilling Machine &/or Hammers, Blaster; Asphalt Milling Machine; Boring Machine (Directional, Horizontal or Vertical); Backhoe (Track Type) Having a Mfg's Rated Capacity of 130,000 Lbs. or Over; Backhoe (Track Type) Having a Mfg's Rated Capacity of Under 130,000 Lbs., Backhoe (Mini, 15,000 Lbs. & Under); Bulldozer or Endloader (Over 40 hp); Compactor (Self-Propelled 85 Ft Total Drum Width & Over, or Tractor Mounted, Towed & Light Equipment); Concrete Batch Plant, Batch Hopper; Concrete Breaker (Large, Auto, Vibratory/Sonic, Manual or Remote); Crane, Shovel, Dragline, Clamshells; Forklift (Machinery Moving or Steel Erection, 25 Ft & Over); Gradall (Cruz-Aire Type); Grader or Motor Patrol; Master Mechanic; Mechanic or Welder; Robotic Tool Carrier (With or Without Attachments); Scraper (Self Propelled or Tractor Drawn) 5 cu yds or More Capacity; Tractor or Truck Mounted Hydraulic Backhoe; Tractor or Truck Mounted Hydraulic Crane (10 Tons or Under); Tractor (Scraper, Dozer, Pusher, Loader); Trencher (Wheel Type or Chain Type Having Over 8 Inch Bucket).	30.89	17.85	48.74
502	Backfiller; Broom or Sweeper; Bulldozer or Endloader (Under 40 hp); Environmental Burner; Forestry Equipment, Timbco, Tree Shear, Tub Grinder, Processor; Jeep Digger; Screed (Milling Machine); Skid Rig; Straddle Carrier or Travel Lift; Stump Chipper; Trencher (Wheel Type or Chain Type Having 8 Inch Bucket & Under). Premium Increase(s): On Sunday & holidays, pay two times the hourly basic rate.	32.42	17.96	50.38
503	Air Compressor (&/or 400 CFM or Over); Augers (Vertical & Horizontal); Compactor (Self-Propelled 84 Ft Total Drum Width & Under, or Tractor Mounted, Towed & Light Equipment); Crusher, Screening or Wash Plant; Farm or Industrial Type Tractor; Forklift; Generator (&/or 150 KW or Over); Greaser; High Pressure Utility Locating Machine (Daylighting Machine); Mulcher; Oiler; Post Hole Digger or Driver; Pump (3 Inch or Over) or Well Points; Refrigeration Plant or Freeze Machine; Rock, Stone Breaker; Skid Steer Loader (With or Without Attachments); Vibratory Hammer or Extractor, Power Pack. Premium Increase(s): On Sunday & holidays, pay two times the hourly basic rate.	31.89	17.96	49.85
504	Work Performed on the Great Lakes Including Diver; Wet Tender or Hydraulic Dredge Engineer.	35.05	18.08	53.13
505	Work Performed on the Great Lakes Including Crane or Backhoe Operator; Assistant Hydraulic Dredge Engineer; Hydraulic Dredge Leverman or Diver's Tender; Mechanic or Welder; 70 Ton & Over Tug Operator. Premium Increase(s): Add \$.50/hr for friction crane, lattice boom or crane certification (CCO). On Sunday & holidays, pay two times the hourly basic rate.	37.45	19.45	56.90

Fringe Benefits Must Be Paid On All Hours Worked

<u>CODE</u>	<u>TRADE OR OCCUPATION</u>	<u>HOURLY BASIC RATE OF PAY</u> \$	<u>HOURLY FRINGE BENEFITS</u> \$	<u>TOTAL</u> \$
511	Air, Track, Rotary or Percussion Drilling Machine &/or Hammers, Blaster; Bulldozer or Endloader (Over 40 hp); Compactor (Self-Propelled 85 Ft Total Drum Width & Over, or Tractor Mounted, Towed & Light Equipment); Concrete Pump (46 Meter & Under), Concrete Conveyor (Rotec or Bidwell Type); Crane (Carry Deck, Mini) or Truck Mounted Hydraulic Crane (10 Tons or Under); Environmental Burner; Gantrys (Under 20,000 Lbs.); Grader or Motor Patrol; High Pressure Utility Locating Machine (Daylighting Machine); Manholst; Material or Stack Hoist; Mechanic or Welder; Railroad Track Rail Leveling Machine, Tie Placer, Extractor, Tamper, Stone Leveler or Rehabilitation Equipment; Roller (Over 5 Ton); Scraper (Self Propelled or Tractor Drawn) 5 cu yd or More Capacity; Screed (Milling Machine); Sideboom; Straddle Carrier or Travel Lift; Tining or Curing Machine; Tractor (Scraper, Dozer, Pusher, Loader); Tractor or Truck Mounted Hydraulic Backhoe; Tractor or Truck Mounted Hydraulic Crane (10 Tons or Under); Trencher (Wheel Type or Chain Type Having Over 8-Inch Bucket). Premium Increase(s): On Sunday & holidays, pay two times the hourly basic rate.	31.89	17.96	49.85
512	Backfiller; Broom or Sweeper; Bulldozer or Endloader (Under 40 hp); Compactor (Self-Propelled 84 Ft Total Drum Width & Under, or Tractor Mounted, Towed & Light Equipment); Concrete Batch Plant, Batch Hopper; Concrete Breaker (Large, Auto, Vibratory/Sonic, Manual or Remote); Concrete Conveyor System; Concrete Finishing Machine (Road Type); Fireman (Pile Driver & Derrick NOT Performing Work on the Great Lakes); Grout Pump; Hoist (Tugger, Automatic); Industrial Locomotives; Jeep Digger; Lift Slab Machine; Mulcher; Robotic Tool Carrier (With or Without Attachments); Roller (Rubber Tire, 5 Ton or Under); Screw or Gypsum Pumps; Stabilizing or Concrete Mixer (Self-Propelled or 14S or Over); Stump Chipper; Trencher (Wheel Type or Chain Type Having 8-Inch Bucket & Under); Winches & A-Frames. Premium Increase(s): On Sunday & holidays, pay two times the hourly basic rate.	29.82	17.96	47.78
513	Air Compressor (&/or 400 CFM or Over); Air, Electric or Hydraulic Jacking System; Augers (Vertical & Horizontal); Boatmen (NOT Performing Work on the Great Lakes); Boiler (Temporary Heat); Crusher, Screening or Wash Plant; Elevator; Farm or Industrial Type Tractor; Fireman (Asphalt Plant NOT Performing Work on the Great Lakes); Forklift; Generator (&/or 150 KW or Over); Greaser; Heaters (Mechanical); Loading Machine (Conveyor); Oiler; Post Hole Digger or Driver; Prestress Machine; Pump (3 Inch or Over) or Well Points; Refrigeration Plant or Freeze Machine; Rock, Stone Breaker; Skid Steer Loader (With or Without Attachments); Vibratory Hammer or Extractor, Power Pack.	23.98	6.72	30.70
514	Gas or Utility Pipeline, Except Sewer & Water (Primary Equipment).	34.89	19.68	54.57
515	Gas or Utility Pipeline, Except Sewer & Water (Secondary Equipment). Future Increase(s): Add \$1.60/hr on 6/1/2011.	29.27	16.85	46.12
516	Fiber Optic Cable Equipment Future Increase(s): Add \$1.75/hr on 2/1/11.	24.39	15.45	39.84

SEWER, WATER OR TUNNEL CONSTRUCTION

Includes those projects that primarily involve public sewer or water distribution, transmission or collection systems and related tunnel work (excluding buildings).

SKILLED TRADES

Fringe Benefits Must Be Paid On <u>All</u> Hours Worked				
<u>CODE</u>	<u>TRADE OR OCCUPATION</u>	<u>HOURLY BASIC RATE OF PAY</u> \$	<u>HOURLY FRINGE BENEFITS</u> \$	<u>TOTAL</u> \$
103	Bricklayer, Blocklayer or Stonemason	31.46	15.45	46.91
105	Carpenter	31.38	16.03	47.41
107	Cement Finisher	24.00	18.63	42.63
109	Electrician	29.02	11.47	40.49
111	Fence Erector	22.50	3.66	26.16
116	Ironworker Future Increase(s): Add \$2/hr on 6/6/2011.	31.31	21.79	53.10
118	Line Constructor (Electrical)	35.26	21.35	56.61
125	Pavement Marking Operator	25.65	13.10	38.75
126	Piledriver Future Increase(s): Add \$2.65/hr on 6/6/11. Premium Increase(s): Add \$.65/hr for Piledriver Loftsmen; Add \$.75/hr for Sheet Piling Loftsmen.	28.11	23.76	51.87
130	Plumber	34.45	15.50	49.95
135	Steamfitter	31.65	15.04	46.69
137	Teledata Technician or Installer	21.26	11.52	32.78
143	Tuckpointer, Caulker or Cleaner	31.46	17.43	48.89
144	Underwater Diver (Except on Great Lakes)	32.31	14.91	47.22
146	Well Driller or Pump Installer	24.22	14.80	39.02
150	Heavy Equipment Operator - ELECTRICAL LINE CONSTRUCTION ONLY	26.88	13.71	40.59
151	Light Equipment Operator -ELECTRICAL LINE CONSTRUCTION ONLY	27.66	0.00	27.66
152	Heavy Truck Driver - ELECTRICAL LINE CONSTRUCTION ONLY	24.68	1.09	25.77
153	Light Truck Driver - ELECTRICAL LINE CONSTRUCTION ONLY	25.44	0.00	25.44
154	Groundman - ELECTRICAL LINE CONSTRUCTION ONLY	17.41	9.80	27.21

**HEAVY EQUIPMENT OPERATORS
SEWER, WATER OR TUNNEL WORK**

Fringe Benefits Must Be Paid On All Hours Worked

<u>CODE</u>	<u>TRADE OR OCCUPATION</u>	<u>HOURLY BASIC RATE OF PAY</u> \$	<u>HOURLY FRINGE BENEFITS</u> \$	<u>TOTAL</u> \$
521	<p>Backhoe (Track Type) Having a Mfr.'s Rated Capacity of 130,000 Lbs. or Over; Caisson Rig; Crane, Tower Crane, Pedestal Tower or Derrick, With Boom, Leads &/or Jib Lengths Measuring 176 Ft or Over; Crane, Tower Crane, Pedestal Tower or Derrick, With or Without Attachments, With a Lifting Capacity of Over 100 Tons, Self-Erecting Tower Crane With a Lifting Capacity Of Over 4,000 Lbs., Crane With Boom Dollies; Master Mechanic; Pile Driver.</p> <p>Premium Increase(s): Add \$.50/hr at 200 ton; Add \$1.00/hr. at 300 ton; Add \$1.50/hr at 400 ton; Add \$2.00/hr at 500 ton. On Sunday & holidays, pay two times the hourly basic rate.</p>	34.62	17.96	52.58
522	<p>Backhoe (Track Type) Having a Mfr.'s Rated Capacity of Under 130,000 Lbs., Backhoe (Mini, 15,000 Lbs. & Under); Boring Machine (Directional); Concrete Bump Cutter, Grinder, Planing or Grooving Machine; Concrete Laser/Screed; Concrete Paver (Slipform); Concrete Pump (Over 46 Meter), Concrete Conveyor (Rotec or Bidwell Type); Concrete Spreader & Distributor; Crane, Tower Crane, Portable Tower, Pedestal Tower or Derrick, With Boom, Leads &/or Jib Lengths Measuring 175 Ft or Under; Crane, Tower Crane, Portable Tower, Pedestal Tower or Derrick, With or Without Attachments, With a Lifting Capacity of 100 Tons or Under, Self-Erecting Tower Crane With a Lifting Capacity of 4,000 Lbs. & Under; Dredge (NOT Performing Work on the Great Lakes); Milling Machine; Skid Rig; Telehandler; Traveling Crane (Bridge Type).</p> <p>Premium Increase(s): On Sunday & holidays, pay two times the hourly basic rate.</p>	32.42	17.96	50.38
523	<p>Air Track, Rotary or Percussion Drilling Machine &/or Hammers, Blaster; Boring Machine (Horizontal or Vertical); Bulldozer or Endloader (Over 40 hp); Crane (Carry Deck, Mini) or Truck Mounted Hydraulic Crane (10 Tons or Under); Concrete Pump (46 Meter & Under), Concrete Conveyor (Rotec or Bidwell Type); Concrete Slipform Placer Curb & Gutter Machine; Gradall (Cruz-Aire Type); Grader or Motor Patrol; Hydro-Blaster (10,000 PSI or Over); Manholst; Material or Stack Holst; Mechanic or Welder; Roller (Over 5 Ton); Scraper (Self Propelled or Tractor Drawn) 5 cu yd or More Capacity; Screed (Milling Machine); Sideboom; Straddle Carrier or Travel Lift; Tractor (Scraper, Dozer, Pusher, Loader); Tractor or Truck Mounted Hydraulic Backhoe; Tractor or Truck Mounted Hydraulic Crane (10 Tons or Under); Trencher (Wheel Type or Chain Type Having Over 8-Inch Bucket).</p> <p>Premium Increase(s): On Sunday & holidays, pay two times the hourly basic rate.</p>	31.89	17.96	49.85

Fringe Benefits Must Be Paid On <u>All</u> Hours Worked				
<u>CODE</u>	<u>TRADE OR OCCUPATION</u>	<u>HOURLY BASIC RATE OF PAY</u> \$	<u>HOURLY FRINGE BENEFITS</u> \$	<u>TOTAL</u> \$
529	Work Performed on the Great Lakes Including Deck Equipment Operator or Machineryman (Maintains Cranes Over 50 Tons or Backhoes 115,000 Lbs. or More); Tug, Launch or Loader, Dozer or Like Equipment When Operated on a Barge, Breakwater Wall, Slip, Dock or Scow, Deck Machinery.	32.20	18.69	50.89
530	Work Performed on the Great Lakes Including Deck Equipment Operator; Machineryman or Fireman (Operates 4 Units or More or Maintains Cranes 50 Tons or Under or Backhoes 115,000 Lbs. or Under), Deck Hand, Deck Engineer or Assistant Tug Operator; Off Road Trucks - Great Lakes ONLY.	32.20	18.69	50.89

154	Groundman - ELECTRICAL LINE CONSTRUCTION ONLY	26.75	6.22	32.97
-----	---	-------	------	-------

TRUCK DRIVERS

Fringe Benefits Must Be Paid On All Hours Worked

<u>CODE</u>	<u>TRADE OR OCCUPATION</u>	<u>HOURLY BASIC RATE OF PAY</u> \$	<u>HOURLY FRINGE BENEFITS</u> \$	<u>TOTAL</u> \$
201	Single Axle or Two Axle	21.00	14.51	35.51
203	Three or More Axle	23.99	14.62	38.61
204	Articulated, Euclid, Dumptor, Off Road Material Hauler Future Increase(s): Add \$1.95/hr on 6/1/11; Add \$2/hr on 6/1/12; Add \$2/hr on 6/1/13; Add \$1.75/hr on 6/1/14. Premium Increase(s): On Sunday & holidays, pay two times the hourly basic rate. For "Airport Pavement or State Highway Construction" project type only, add \$1.50/hr for work on projects involving temporary traffic control setup, for lane and shoulder closures, when work under artificial illumination conditions is necessary as required by the project provisions (including prep time prior to and/or cleanup after such time period).	25.62	18.10	43.72
205	Pavement Marking Vehicle	20.06	13.67	33.73
206	Shadow or Pilot Vehicle	21.00	14.51	35.51
207	Truck Mechanic	23.99	14.62	38.61

LABORERS

Fringe Benefits Must Be Paid On All Hours Worked

<u>CODE</u>	<u>TRADE OR OCCUPATION</u>	<u>HOURLY BASIC RATE OF PAY</u> \$	<u>HOURLY FRINGE BENEFITS</u> \$	<u>TOTAL</u> \$
301	General Laborer Future Increase(s): Add \$1.60/hr on 6/1/2011; Add \$1.60/hr on 6/1/2012; Add \$1.70/hr on 6/1/2013; Add \$1.60/hr on 6/1/2014. Premium Increase(s): Add \$.10/hr for topman, air tool operator, vibrator or tamper operator (mechanical hand operated), chain saw operator and demolltion burning torch laborer; Add \$.15/hr for bituminous worker (raker and luteman), formsetter (curb, sidewalk and pavement) and strike off man; Add \$.20/hr for blaster and powderman; Add \$.25/hr for bottomman; Add \$.35/hr for line and grade specialist; Add \$.45/hr for pipelayer. "Airport Pavement or State Highway Construction" project type only, add \$1.25/hr for work on projects involving temporary traffic control setup, for lane and shoulder closures, when work under artificial illumination conditions is necessary as required by the project provisions (including prep time prior to and/or cleanup after such time period).	26.15	12.90	39.05

Fringe Benefits Must Be Paid On All Hours Worked

<u>CODE</u>	<u>TRADE OR OCCUPATION</u>	<u>HOURLY BASIC RATE OF PAY</u> \$	<u>HOURLY FRINGE BENEFITS</u> \$	<u>TOTAL</u> \$
532	<p>Backhoe (Track Type) Having a Mfgr.'s Rated Capacity of 130,000 Lbs. or Over; Caisson Rig; Crane, Tower Crane, Portable Tower, Pedestal Tower or Derrick, With Boom, Leads &/or Jib Lengths Measuring 175 Ft or Under; Crane, Tower Crane, Portable Tower, Pedestal Tower or Derrick, With or Without Attachments, With a Lifting Capacity of 100 Tons or Under, Self-Erecting Tower Crane With A Lifting Capacity Of 4,000 Lbs., & Under; Dredge (NOT Performing Work on the Great Lakes); Licensed Boat Pilot (NOT Performing Work on the Great Lakes); Pile Driver.</p> <p>Future Increase(s): Add \$1.95/hr on 6/1/11; Add \$2/hr on 6/1/12; Add \$2/hr on 6/1/13; Add \$1.75/hr on 6/1/14.</p> <p>Premium Increase(s): On Sunday & holidays, pay two times the hourly basic rate. For "Airport Pavement or State Highway Construction" project type only, add \$1.50/hr for work on projects involving temporary traffic control setup, for lane and shoulder closures, when work under artificial illumination conditions is necessary as required by the project provisions (including prep time prior to and/or cleanup after such time period).</p>	32.57	18.10	50.67

Fringe Benefits Must Be Paid On All Hours Worked

<u>CODE</u>	<u>TRADE OR OCCUPATION</u>	<u>HOURLY BASIC RATE OF PAY</u> \$	<u>HOURLY FRINGE BENEFITS</u> \$	<u>TOTAL</u> \$
534	Belling, Burlap, Texturing Machine; Broom or Sweeper; Compactor (Self-Propelled or Tractor Mounted, Towed & Light Equipment); Concrete Finishing Machine (Road Type); Environmental Burner; Farm or Industrial Type Tractor; Fireman (Asphalt Plant; Pile Driver & Derrick NOT Performing Work on the Great Lakes); Forklift; Greaser; Hoist (Tugger, Automatic); Jeep Digger; Joint Sawyer (Multiple Blade); Launch (NOT Performing Work on the Great Lakes); Lift Slab Machine; Mechanical Float; Mulcher; Power Subgrader; Robotic Tool Carrier (With or Without Attachments); Roller (Rubber Tire, 5 Ton or Under); Self Propelled Chip Spreader; Shouldering Machine; Skid Steer Loader (With or Without Attachments); Telehandler; Tining or Curling Machine. Future Increase(s): Add \$1.95/hr on 6/1/11; Add \$2/hr on 6/1/12; Add \$2/hr on 6/1/13; Add \$1.75/hr on 6/1/14. Premium Increase(s): On Sunday & holidays, pay two times the hourly basic rate. For "Airport Pavement or State Highway Construction" project type only, add \$1.50/hr for work on projects involving temporary traffic control setup, for lane and shoulder closures, when work under artificial illumination conditions is necessary as required by the project provisions (including prep time prior to and/or cleanup after such time period).	31.81	18.10	49.91
535	Air Compressor (&/or 400 CFM or Over); Air, Electric or Hydraulic Jacking System; Augers (Vertical & Horizontal); Automatic Belt Conveyor & Surge Bin; Boiler (Temporary Heat); Concrete Proportioning Plant; Crusher, Screening or Wash Plant; Generator (&/or 150 KW or Over); Heaters (Mechanical); High Pressure Utility Locating Machine (Daylighting Machine); Mudjack; Oiler; Prestress Machine; Pug Mill; Pump (3 Inch or Over) or Well Points; Rock, Stone Breaker; Screed (Milling Machine); Stump Chipper; Tank Car Heaters; Vibratory Hammer or Extractor, Power Pack. Future Increase(s): Add \$1.95/hr on 6/1/11; Add \$2/hr on 6/1/12; Add \$2/hr on 6/1/13; Add \$1.75/hr on 6/1/14. Premium Increase(s): On Sunday & holidays, pay two times the hourly basic rate. For "Airport Pavement or State Highway Construction" project type only, add \$1.50/hr for work on projects involving temporary traffic control setup, for lane and shoulder closures, when work under artificial illumination conditions is necessary as required by the project provisions (including prep time prior to and/or cleanup after such time period).	31.52	18.10	49.62
536	Fiber Optic Cable Equipment.	22.79	15.30	38.09
537	Work Performed on the Great Lakes Including Diver; Wet Tender or Hydraulic Dredge Engineer.	35.05	18.08	53.13
538	Work Performed on the Great Lakes Including 70 Ton & Over Tug Operator; Assistant Hydraulic Dredge Engineer; Crane or Backhoe Operator; Hydraulic Dredge Leverman or Diver's Tender; Mechanic or Welder.	35.05	18.08	53.13

LOCAL STREET OR MISCELLANEOUS PAVING CONSTRUCTION

Includes roads, streets, alleys, trails, bridges, paths, racetracks, parking lots and driveways (except residential or agricultural), public sidewalks or other similar projects (excluding projects awarded by the Wisconsin Department of Transportation).

SKILLED TRADES

Fringe Benefits Must Be Paid On All Hours Worked

<u>CODE</u>	<u>TRADE OR OCCUPATION</u>	<u>HOURLY BASIC RATE OF PAY</u> \$	<u>HOURLY FRINGE BENEFITS</u> \$	<u>TOTAL</u> \$
103	Bricklayer, Blocklayer or Stonemason	31.46	15.45	46.91
105	Carpenter Future Increase(s): Add \$2.65 on 6/6/11	31.68	18.41	50.09
107	Cement Finisher	28.67	14.77	43.44
109	Electrician	31.61	18.59	50.20
111	Fence Erector	22.50	3.66	26.16
116	Ironworker Future Increase(s): Add \$2/hr on 6/6/2011.	31.31	21.79	53.10
118	Line Constructor (Electrical)	35.26	21.35	56.61
124	Painter	25.65	13.10	38.75
125	Pavement Marking Operator	23.46	9.45	32.91
126	Piledriver	28.81	14.91	43.72
133	Roofer or Waterproofer	28.85	0.37	29.22
137	Teledata Technician or Installer	21.26	11.52	32.78
143	Tuckpointer, Caulker or Cleaner	31.46	17.43	48.89
144	Underwater Diver (Except on Great Lakes)	32.31	14.91	47.22
150	Heavy Equipment Operator - ELECTRICAL LINE CONSTRUCTION ONLY	26.88	13.71	40.59
151	Light Equipment Operator -ELECTRICAL LINE CONSTRUCTION ONLY	28.60	12.67	41.27
152	Heavy Truck Driver - ELECTRICAL LINE CONSTRUCTION ONLY	24.68	12.41	37.09
153	Light Truck Driver - ELECTRICAL LINE CONSTRUCTION ONLY	22.92	11.87	34.79
154	Groundman - ELECTRICAL LINE CONSTRUCTION ONLY	29.06	15.39	44.45

**HEAVY EQUIPMENT OPERATORS
CONCRETE PAVEMENT OR BRIDGE WORK**

Fringe Benefits Must Be Paid On All Hours Worked

<u>CODE</u>	<u>TRADE OR OCCUPATION</u>	<u>HOURLY BASIC RATE OF PAY</u> \$	<u>HOURLY FRINGE BENEFITS</u> \$	<u>TOTAL</u> \$
541	Crane, Tower Crane, Pedestal Tower or Derrick, With or Without Attachments, With a Lifting Capacity of Over 100 Tons, Self-Erecting Tower Crane With a Lifting Capacity Of Over 4,000 Lbs., Crane With Boom Dollies; Crane, Tower Crane, Pedestal Tower or Derrick, With Boom, Leads &/or Jib Lengths Measuring 176 Ft or Over; Master Mechanic.	31.97	16.96	48.93
542	Backhoe (Track Type) Having a Mfr.'s Rated Capacity of 130,000 Lbs. or Over; Caisson Rig; Crane, Tower Crane, Portable Tower, Pedestal Tower or Derrick, With or Without Attachments, With a Lifting Capacity of 100 Tons or Under, Self-Erecting Tower Crane With a Lifting Capacity of 4,000 Lbs. & Under; Crane, Tower Crane Portable Tower, Pedestal Tower or Derrick, With Boom, Leads &/or Jib Lengths Measuring 175 Ft or Under; Dredge (NOT Performing Work on the Great Lakes); Licensed Boat Pilot (NOT Performing Work on the Great Lakes); Pile Driver. Future Increase(s): Add \$1.95/hr on 6/1/11; Add \$2/hr on 6/1/12; Add \$2/hr on 6/1/13; Add \$1.75/hr on 6/1/14. Premium Increase(s): On Sunday & holidays, pay two times the hourly basic rate. For "Airport Pavement or State Highway Construction" project type only, add \$1.50/hr for work on projects involving temporary traffic control setup, for lane and shoulder closures, when work under artificial illumination conditions is necessary as required by the project provisions (including prep time prior to and/or cleanup after such time period).	32.57	18.10	50.67

Fringe Benefits Must Be Paid On <u>All</u> Hours Worked				
<u>CODE</u>	<u>TRADE OR OCCUPATION</u>	<u>HOURLY BASIC RATE OF PAY</u>	<u>HOURLY FRINGE BENEFITS</u>	<u>TOTAL</u>
		\$	\$	\$
548	Work Performed on the Great Lakes Including 70 Ton & Over Tug Operator; Assistant Hydraulic Dredge Engineer; Crane or Backhoe Operator; Hydraulic Dredge Leverman or Diver's Tender; Mechanic or Welder.	35.05	18.08	53.13
549	Work Performed on the Great Lakes Including Deck Equipment Operator or Machineryman (Maintains Cranes Over 50 Tons or Backhoes 115,000 Lbs. or more); Tug, Launch or Loader, Dozer or Like Equipment When Operated on a Barge, Breakwater Wall, Slip, Dock or Scow, Deck Machinery.	32.20	18.69	50.89
550	Work Performed on the Great Lakes Including Deck Equipment Operator; Machineryman or Fireman (Operates 4 Units or More or Maintains Cranes 50 Tons or Under or Backhoes 115,000 Lbs. or Under); Deck Hand, Deck Engineer or Assistant Tug Operator; Off Road Trucks - Great Lakes ONLY.	32.20	18.69	50.89
HEAVY EQUIPMENT OPERATORS ASPHALT PAVEMENT OR OTHER WORK				

Fringe Benefits Must Be Paid On <u>All</u> Hours Worked				
<u>CODE</u>	<u>TRADE OR OCCUPATION</u>	<u>HOURLY BASIC RATE OF PAY</u>	<u>HOURLY FRINGE BENEFITS</u>	<u>TOTAL</u>
		\$	\$	\$
551	Crane, Tower Crane, Pedestal Tower or Derrick, With or Without Attachments, With a Lifting Capacity of Over 100 Tons, Self Erecting Tower Crane With a Lifting Capacity of Over 4,000 Lbs., Crane With Boom Dollies; Crane, Tower Crane, Pedestal Tower or Derrick, With Boom, Leads and/or Jib Lengths Measuring 176 Ft or Over; Master Mechanic.	31.97	17.35	49.32
552	Backhoe (Track Type) Having a Mfr.'s Rated Capacity of 130,000 Lbs. or Over; Caisson Rig; Crane, Tower Crane, Portable Tower, Pedestal Tower or Derrick, With or Without Attachments, With a Lifting Capacity of 100 Tons or Under, Self-Erecting Tower Crane With a Lifting Capacity Of 4,000 Lbs. & Under; Crane, Tower Crane, Portable Tower, Pedestal Tower or Derrick, With Boom, Leads &/or Jib Lengths Measuring 175 Ft or Under; Dredge (NOT Performing Work on the Great Lakes); Licensed Boat Pilot (NOT Performing Work on the Great Lakes); Pile Driver.	30.42	17.05	47.47

Fringe Benefits Must Be Paid On All Hours Worked

<u>CODE</u>	<u>TRADE OR OCCUPATION</u>	<u>HOURLY BASIC RATE OF PAY</u> \$	<u>HOURLY FRINGE BENEFITS</u> \$	<u>TOTAL</u> \$
556	Fiber Optic Cable Equipment.	22.79	15.30	38.09

Fringe Benefits Must Be Paid On <u>All</u> Hours Worked		HOURLY BASIC RATE OF PAY	HOURLY FRINGE BENEFITS	TOTAL
<u>CODE</u>	<u>TRADE OR OCCUPATION</u>	\$	\$	\$
125	Pavement Marking Operator	25.65	13.10	38.75
129	Plasterer	18.00	4.00	22.00
130	Plumber	35.78	9.16	44.94
132	Refrigeration Mechanic	21.00	7.48	28.48
133	Roofer or Waterproofer	16.00	0.47	16.47
134	Sheet Metal Worker	21.03	3.40	24.43
135	Steamfitter Future Increase(s): Add \$.90/hr on 2/1/11; Add \$.90/hr on 6/1/11; Add \$.85/hr on 12/1/11; Add \$.90/hr on 6/1/12; Add \$.85/hr on 12/1/12.	39.00	15.76	54.76
137	Teledata Technician or Installer	8.00	0.00	8.00
138	Temperature Control Installer	17.00	0.00	17.00
139	Terrazzo Finisher	29.40	14.31	43.71
140	Terrazzo Mechanic	29.40	14.31	43.71
141	Tile Finisher	25.00	1.00	26.00
142	Tile Setter	19.00	0.00	19.00
143	Tuckpointer, Caulker or Cleaner	32.50	2.44	34.94
146	Well Driller or Pump Installer	20.00	5.50	25.50
147	Siding Installer	17.00	1.85	18.85

TRUCK DRIVERS

Fringe Benefits Must Be Paid On <u>All</u> Hours Worked		HOURLY BASIC RATE OF PAY	HOURLY FRINGE BENEFITS	TOTAL
<u>CODE</u>	<u>TRADE OR OCCUPATION</u>	\$	\$	\$
201	Single Axle or Two Axle	28.15	4.20	32.35
203	Three or More Axle	18.50	7.64	26.14
205	Pavement Marking Vehicle	20.85	11.02	31.87
207	Truck Mechanic	15.00	15.00	30.00

***** END OF RATES *****